

June 1, 1961
Henry Well Data

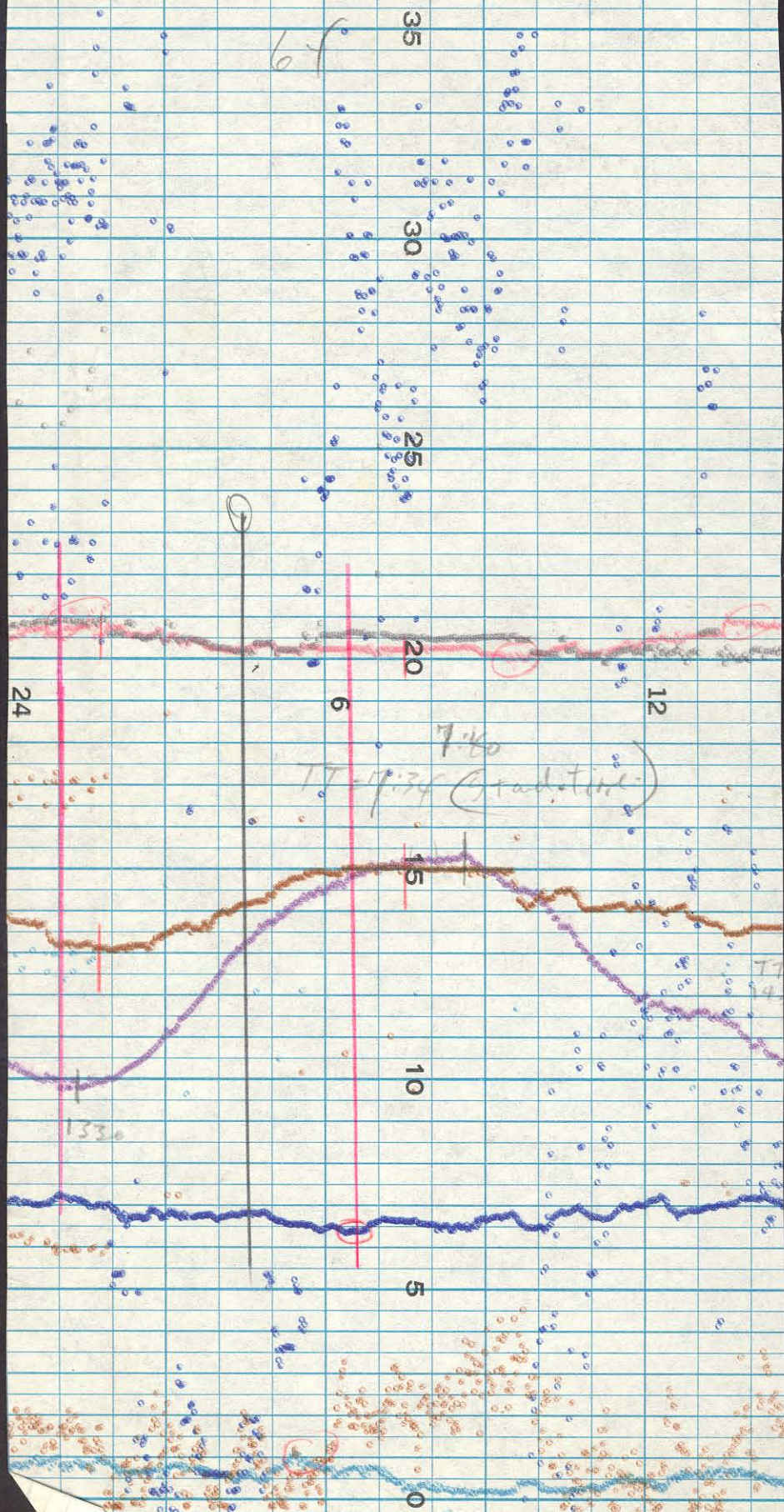

June 2, 1964

No Data

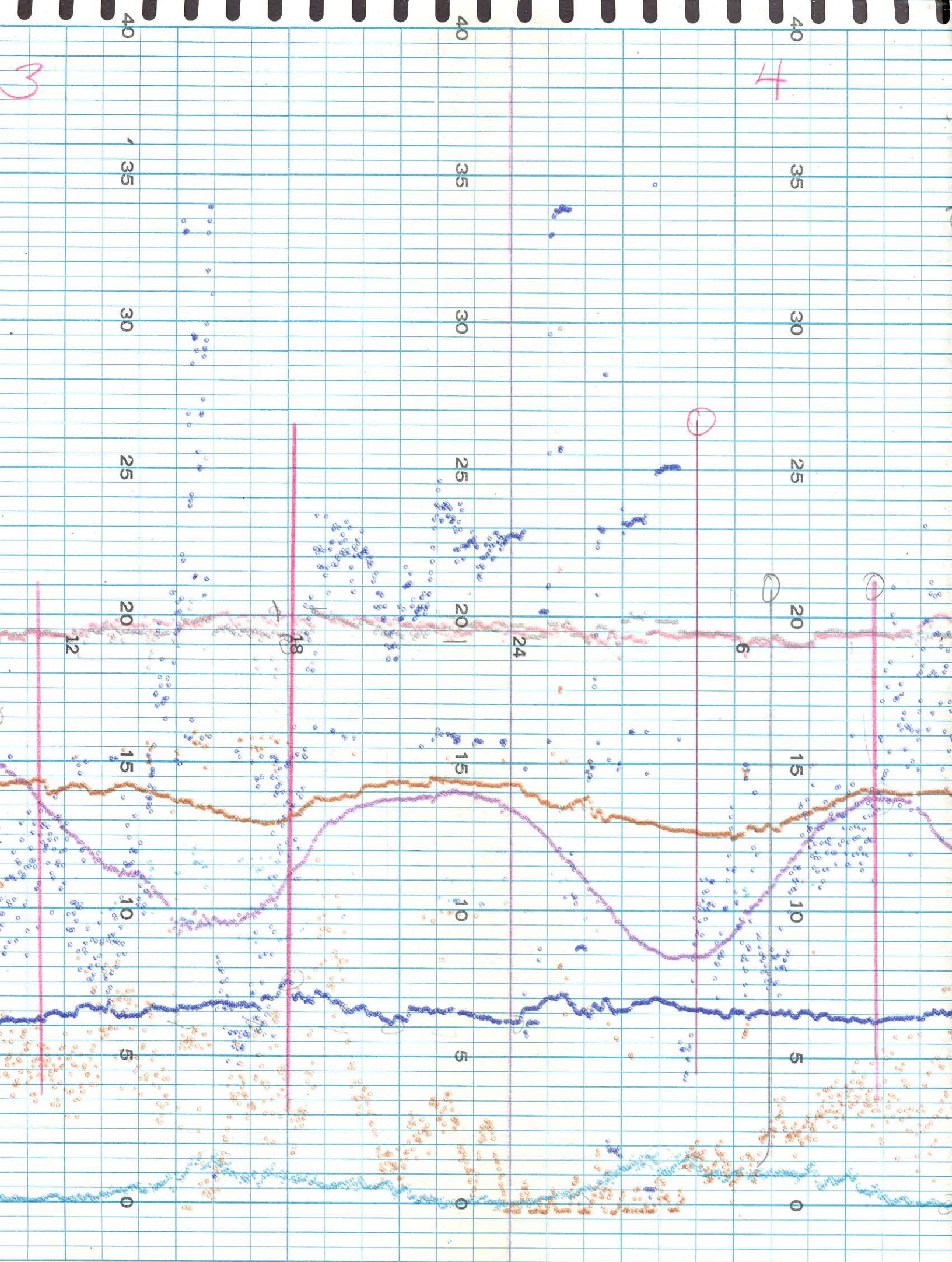

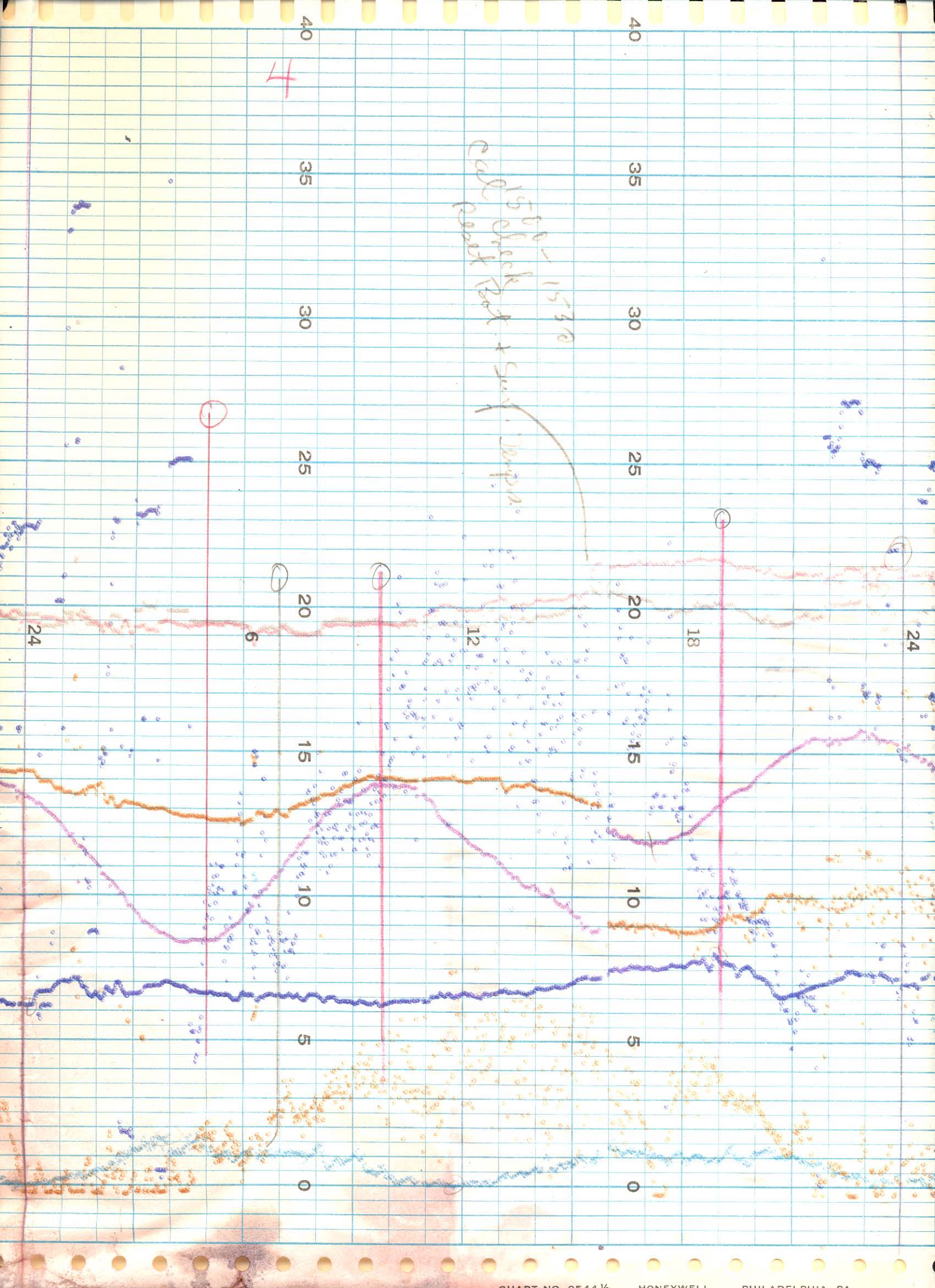

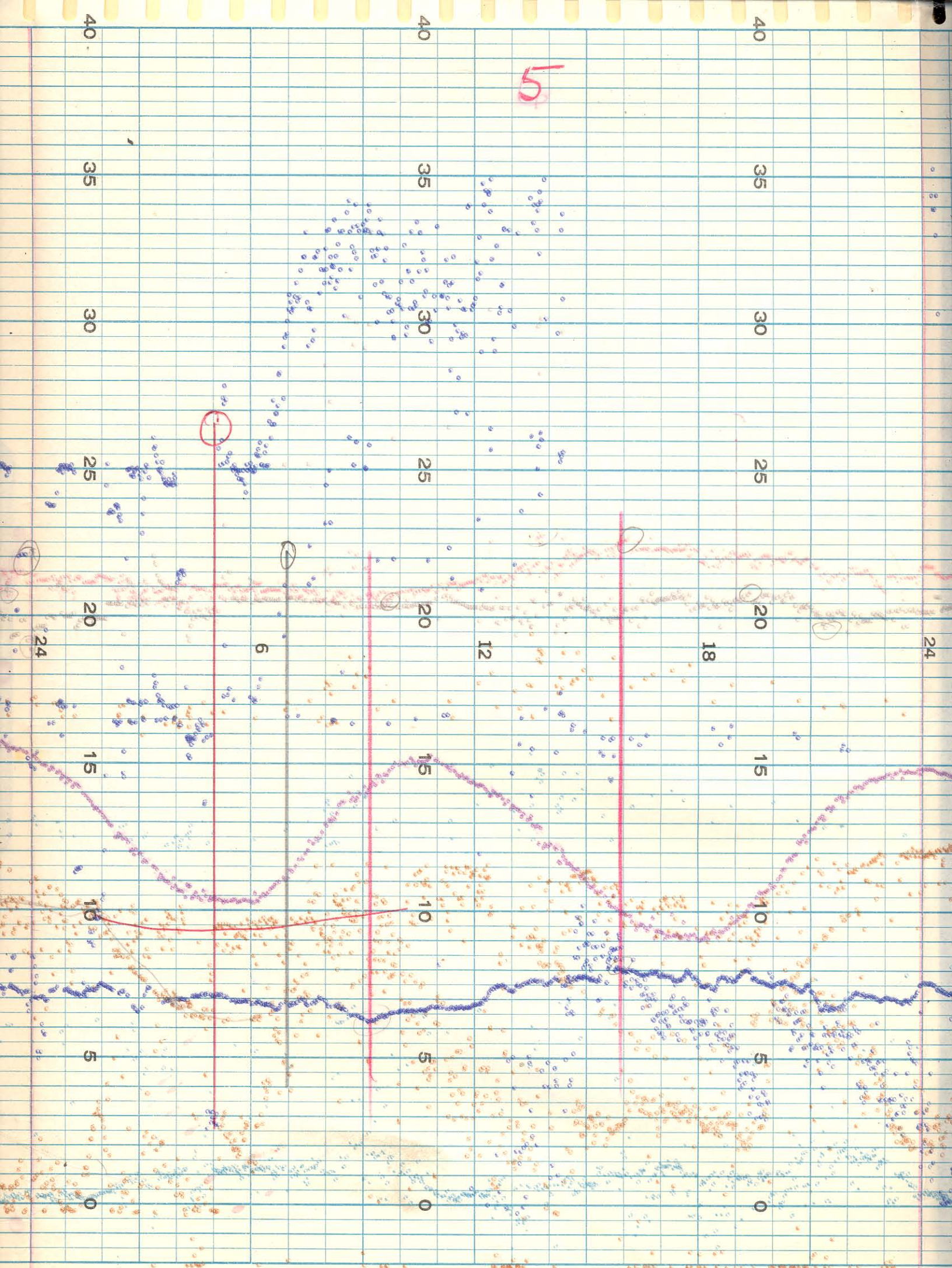

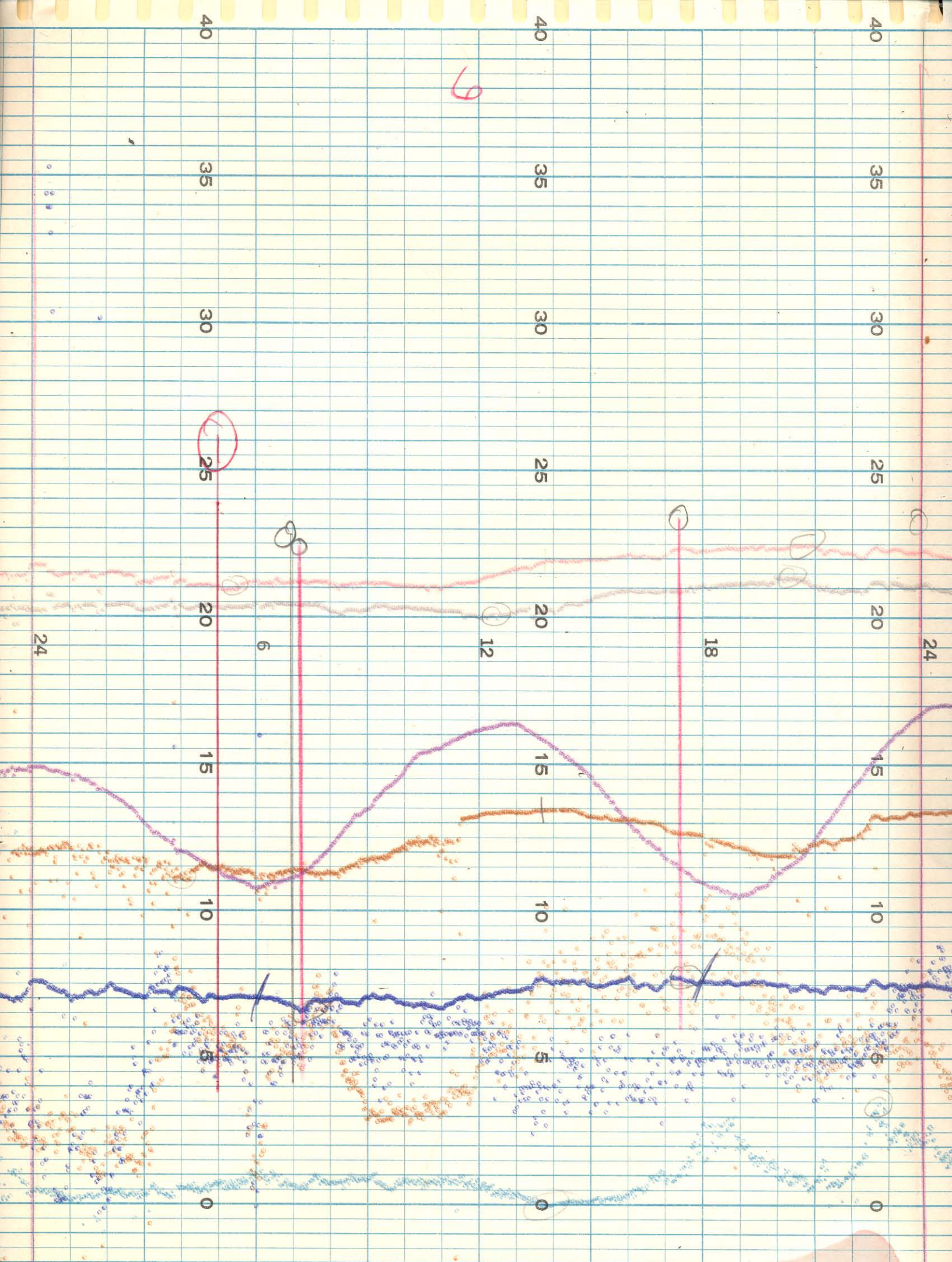

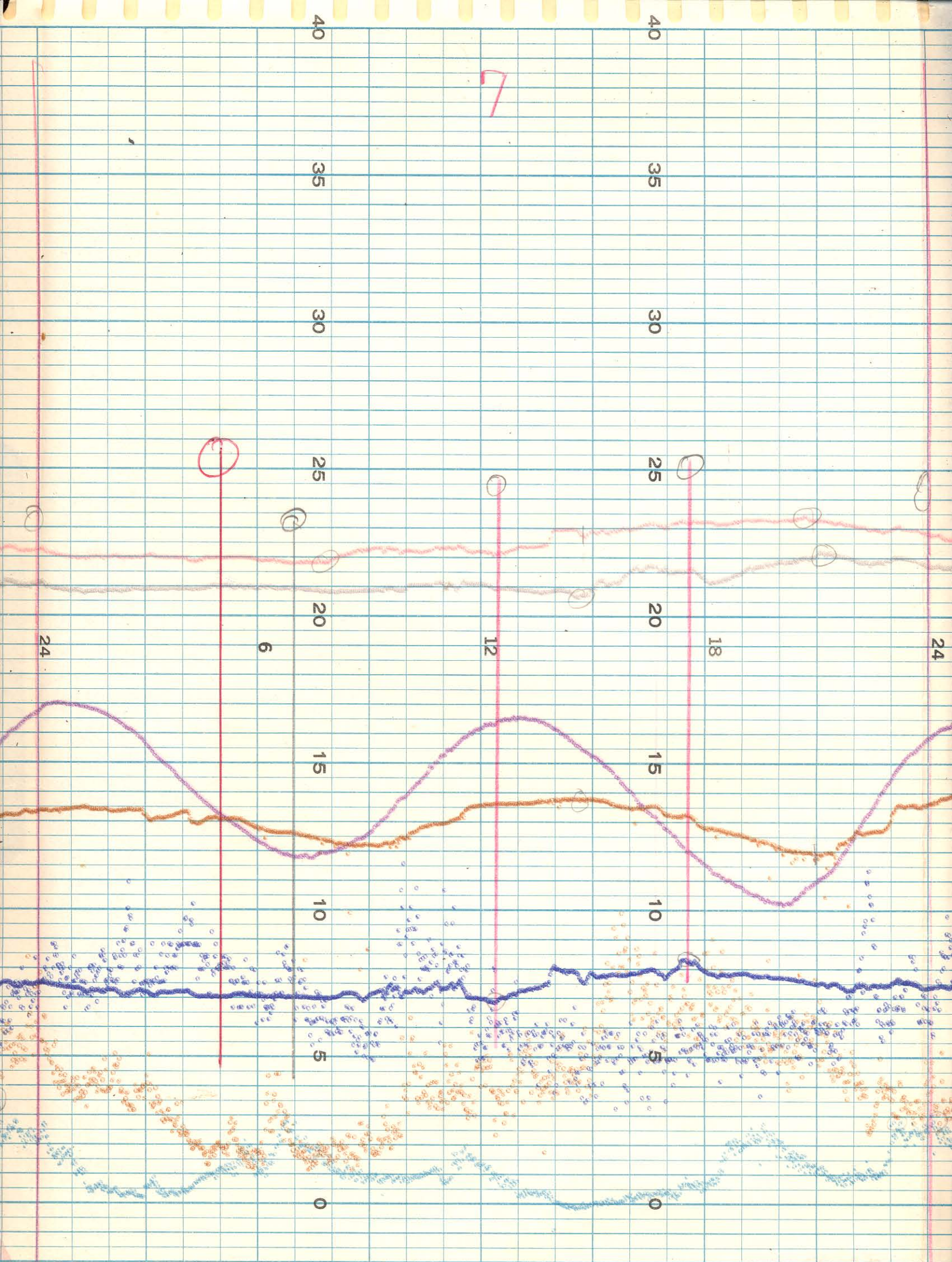

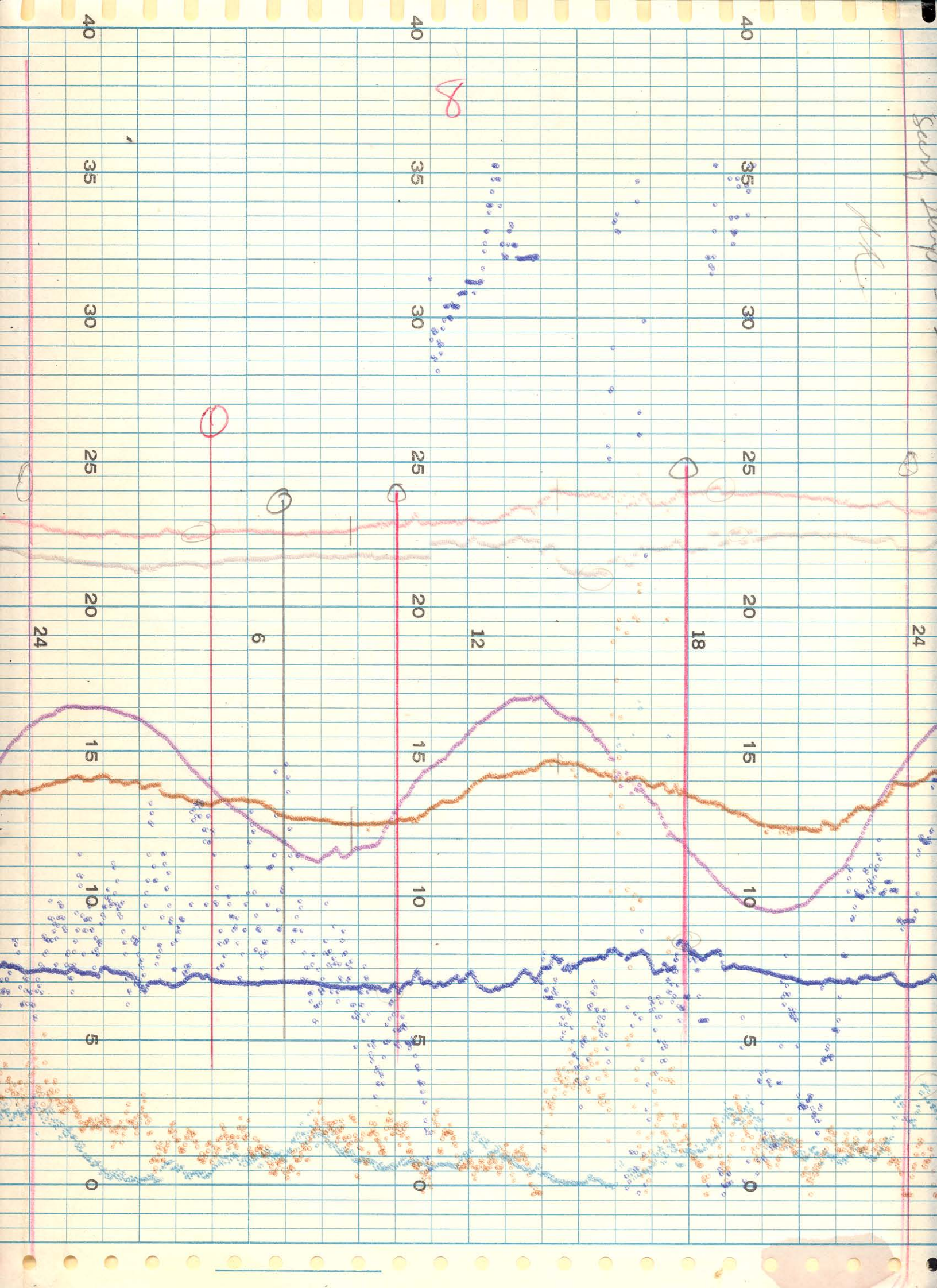

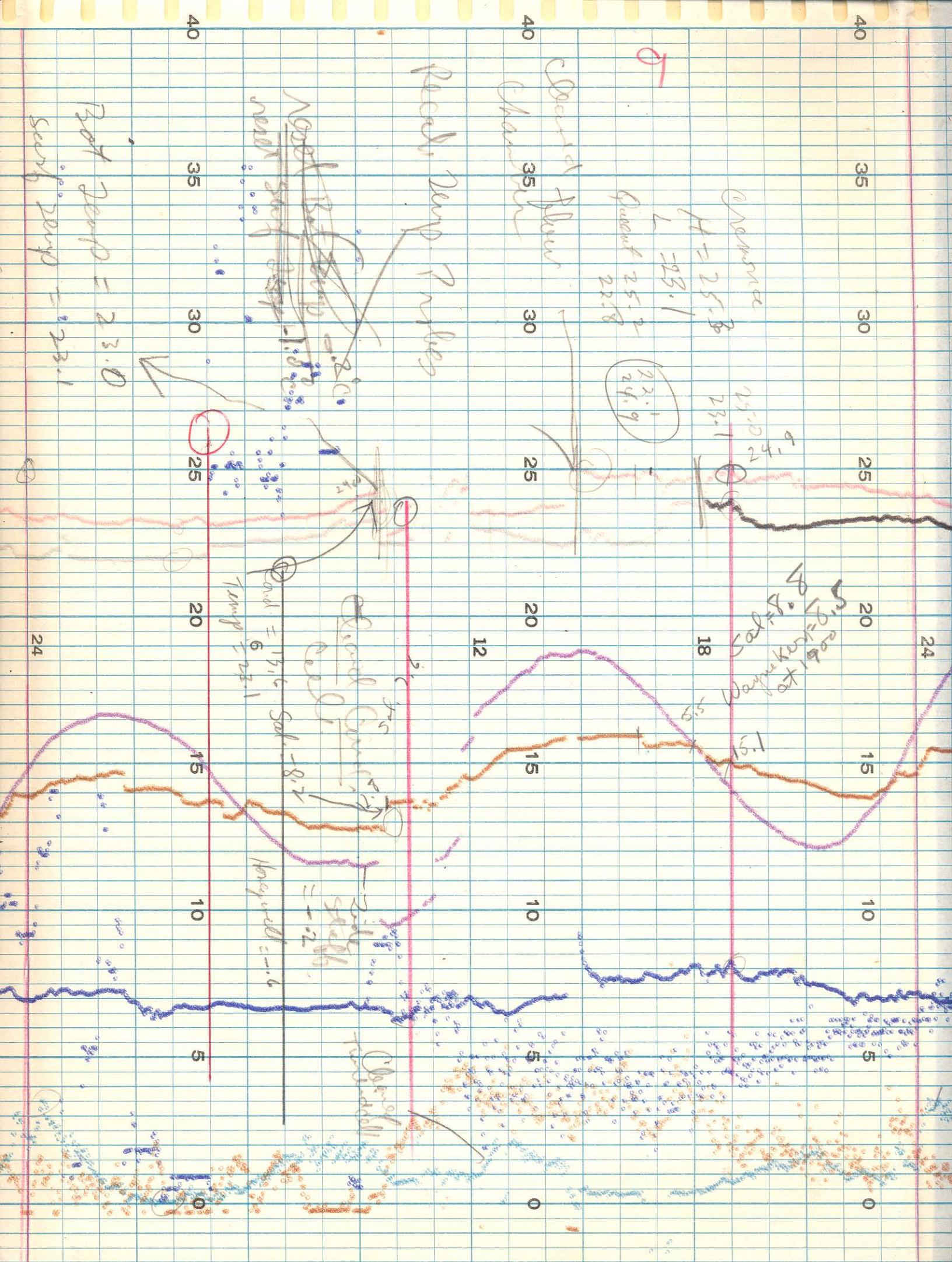

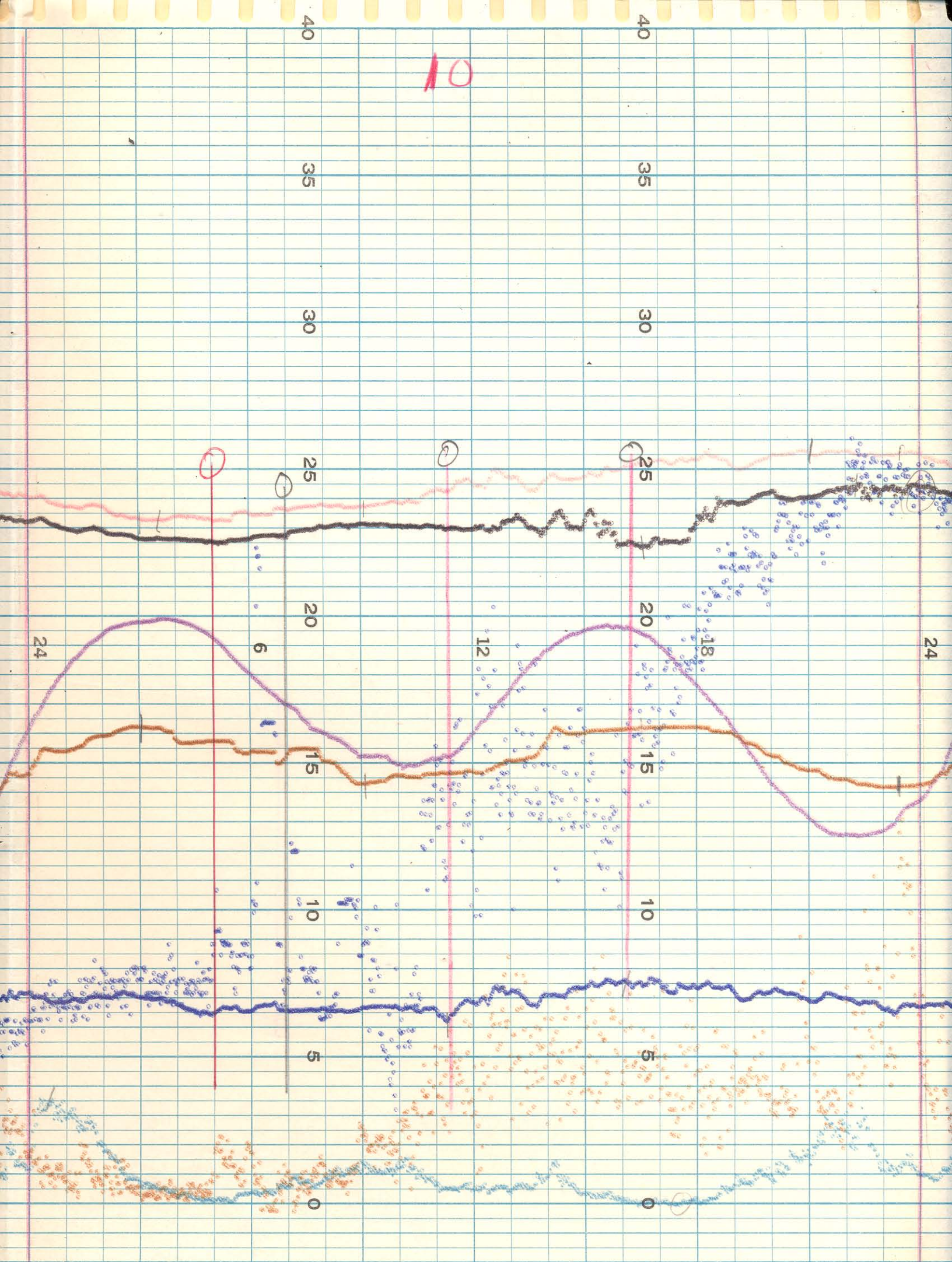

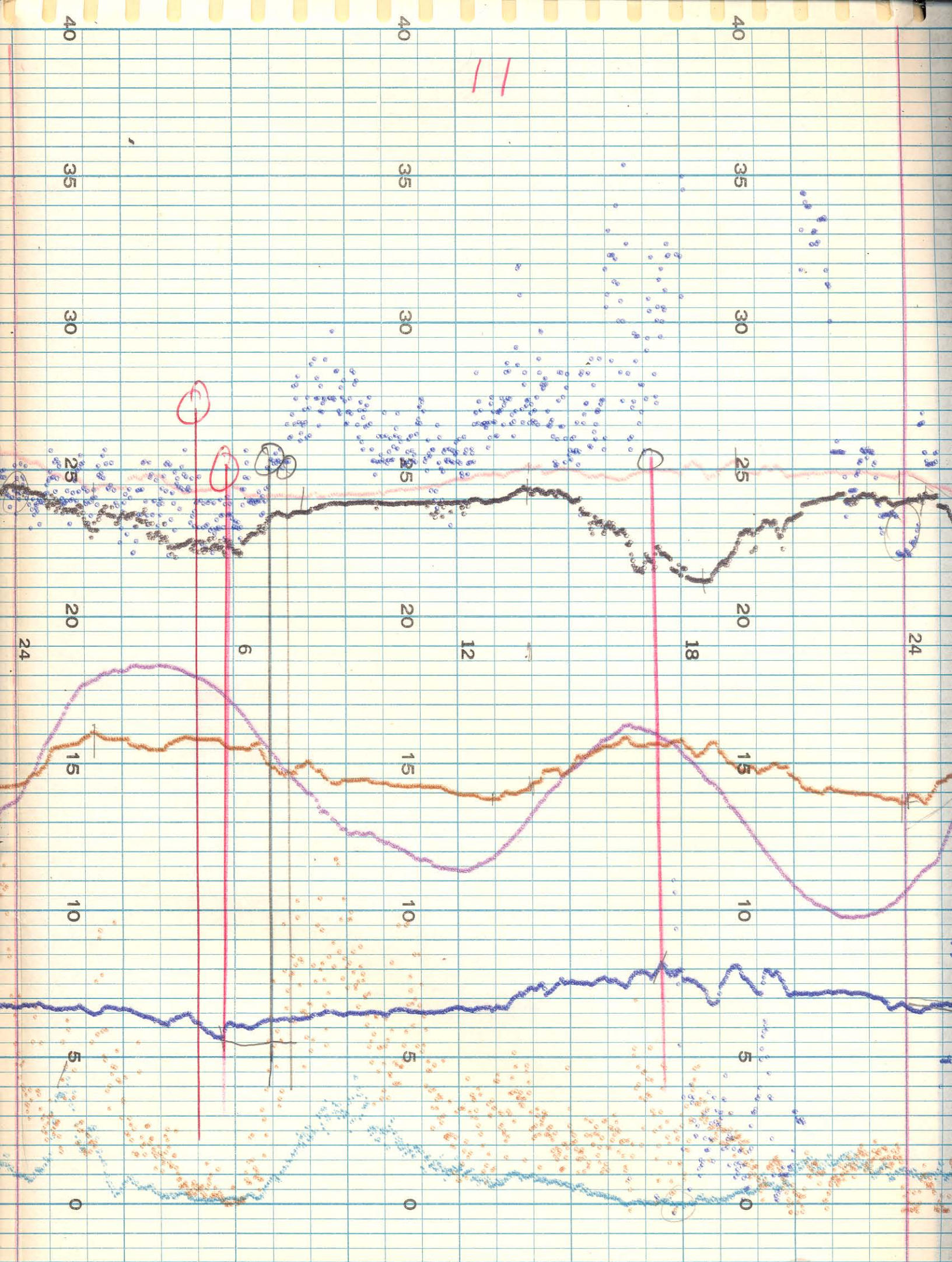

13

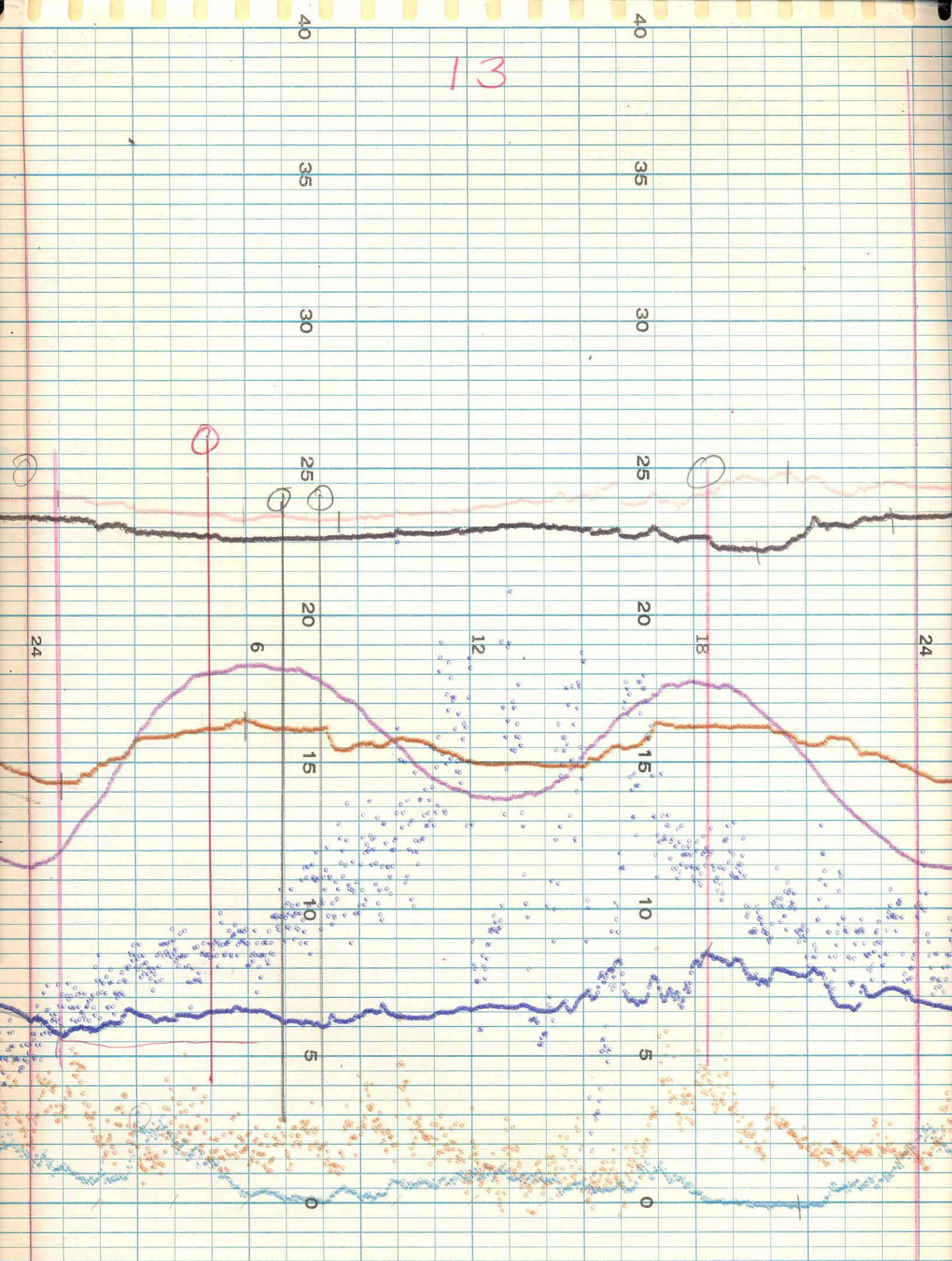

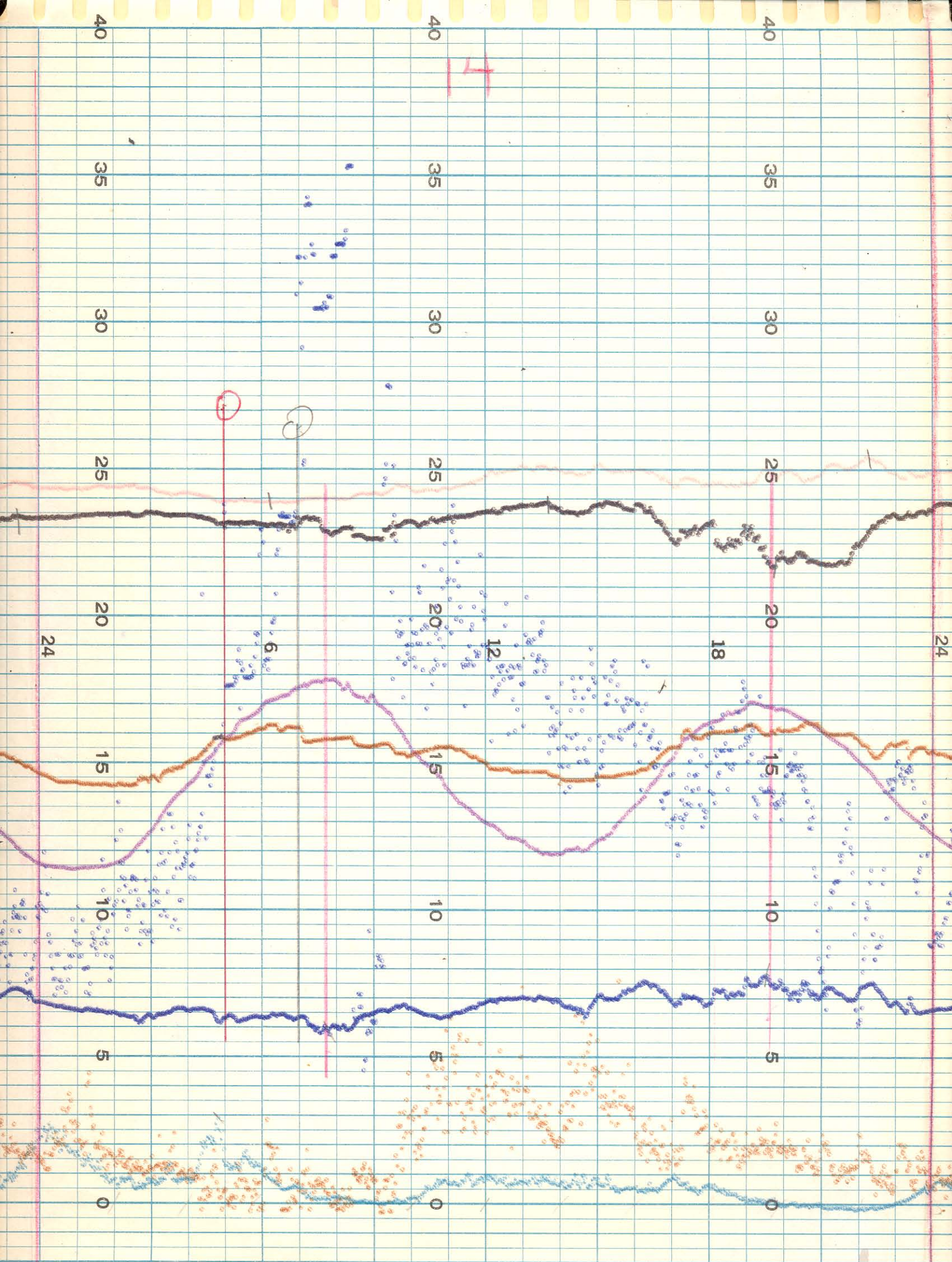

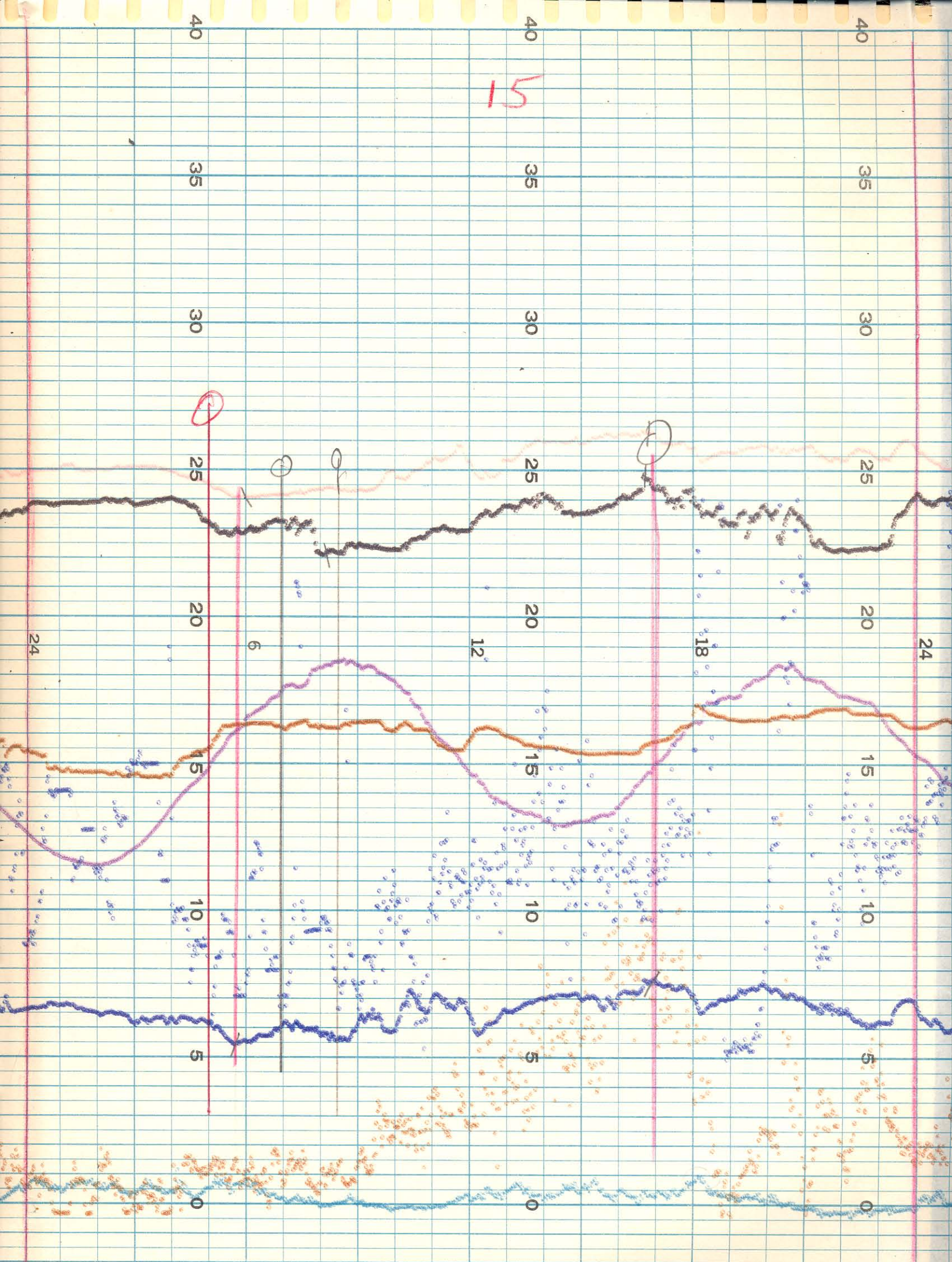

16

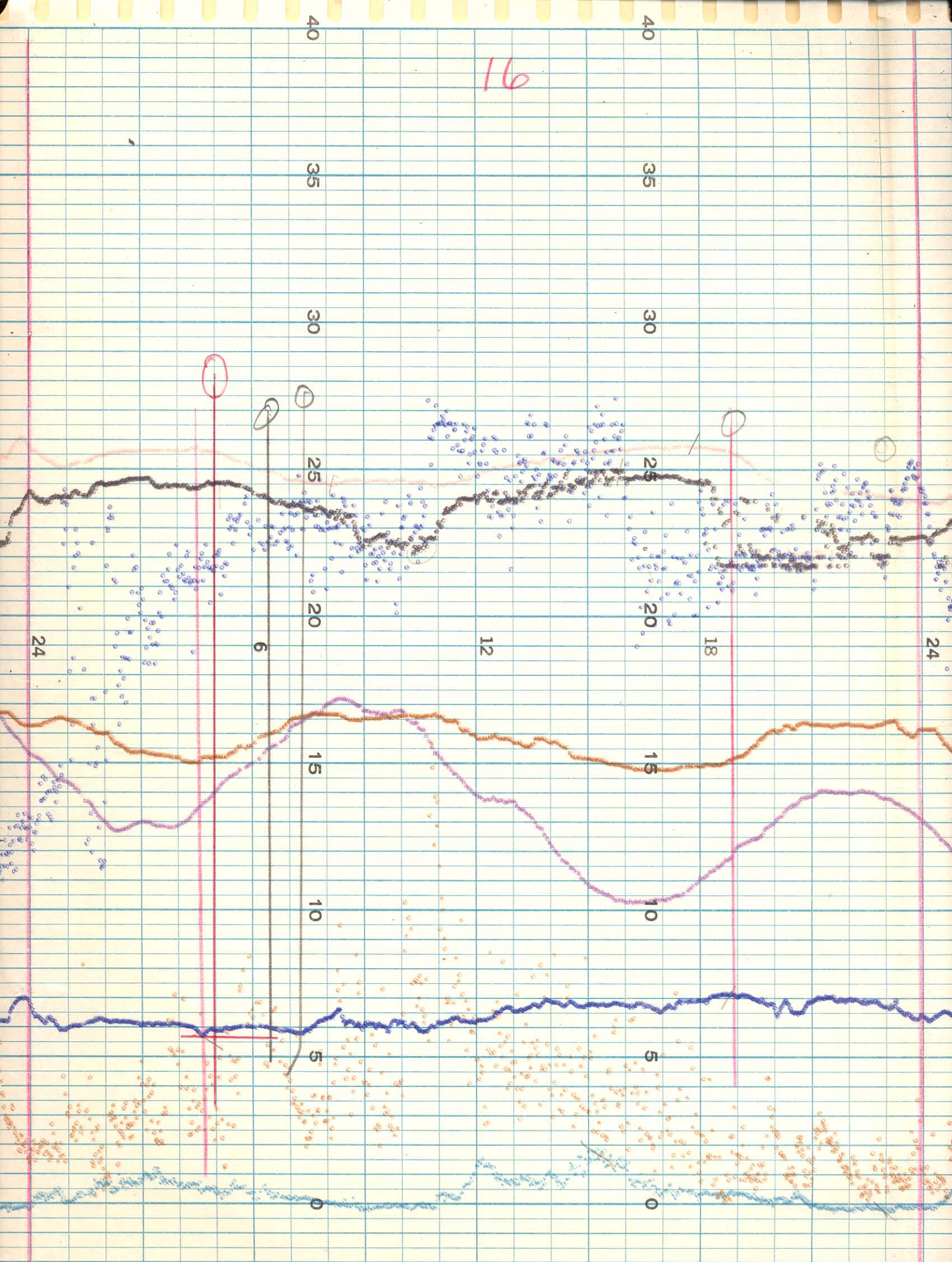

71

Alkaloid

701 Bot temp at surface

Cond. reading 1,000

High

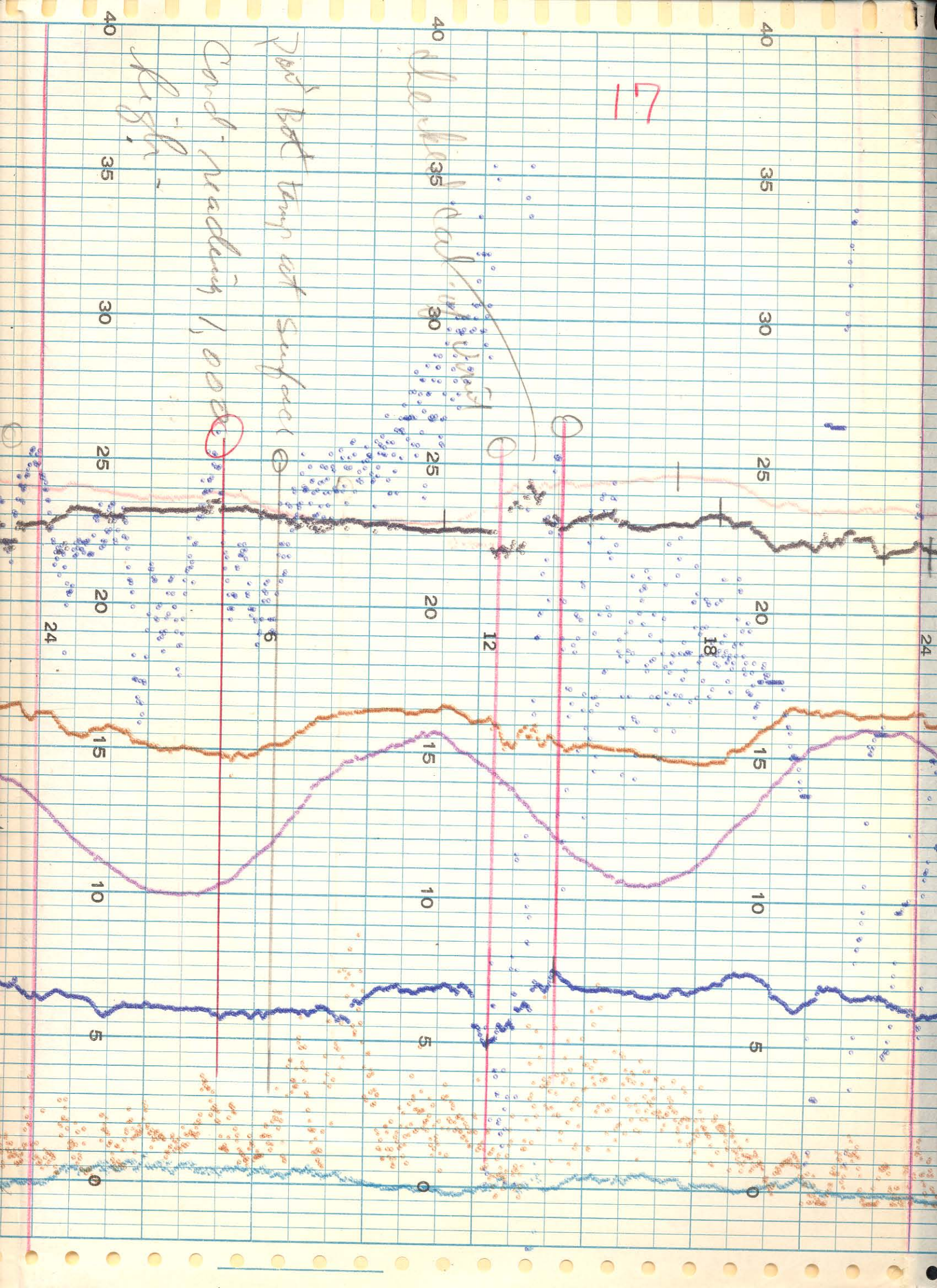

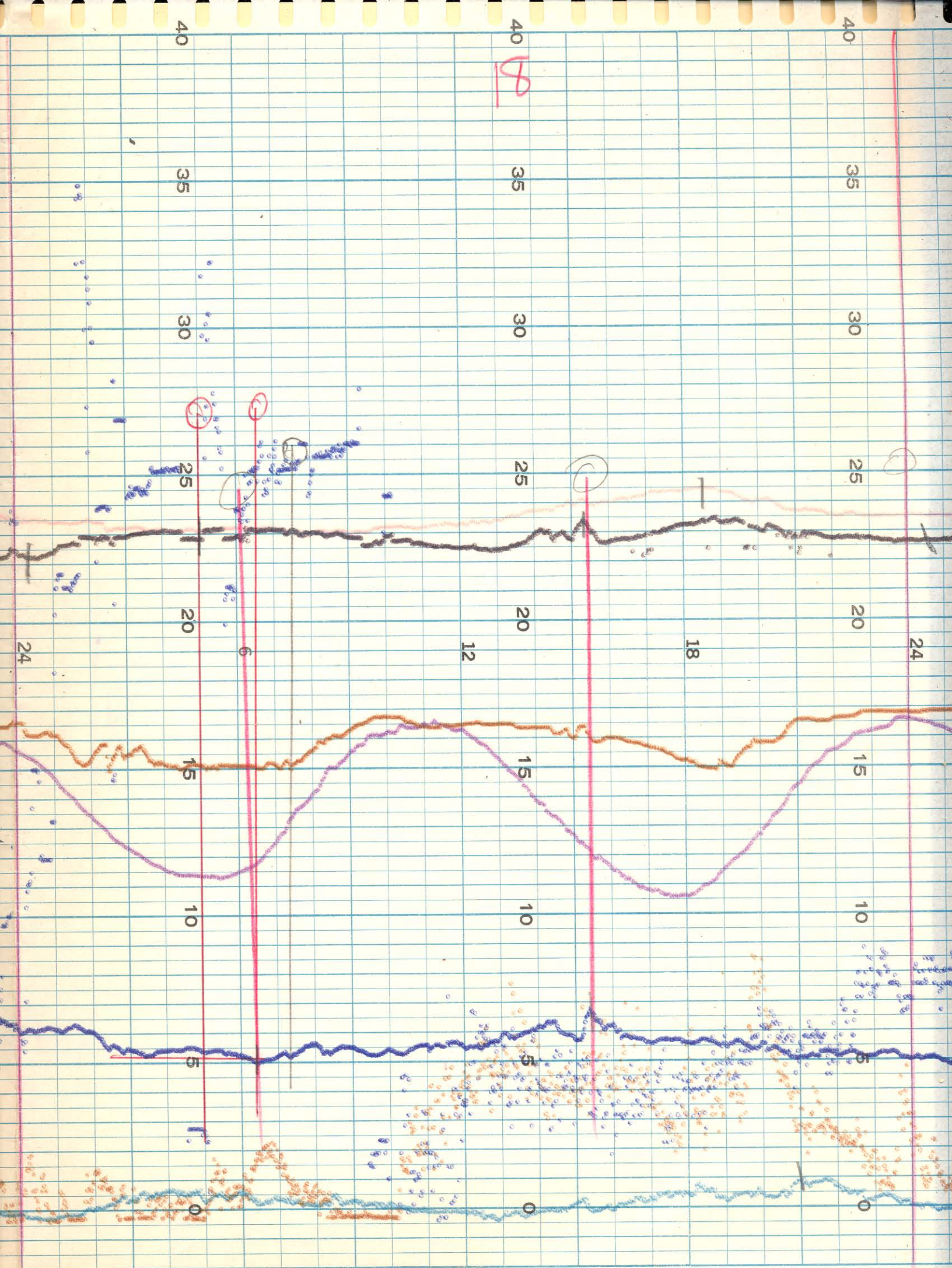

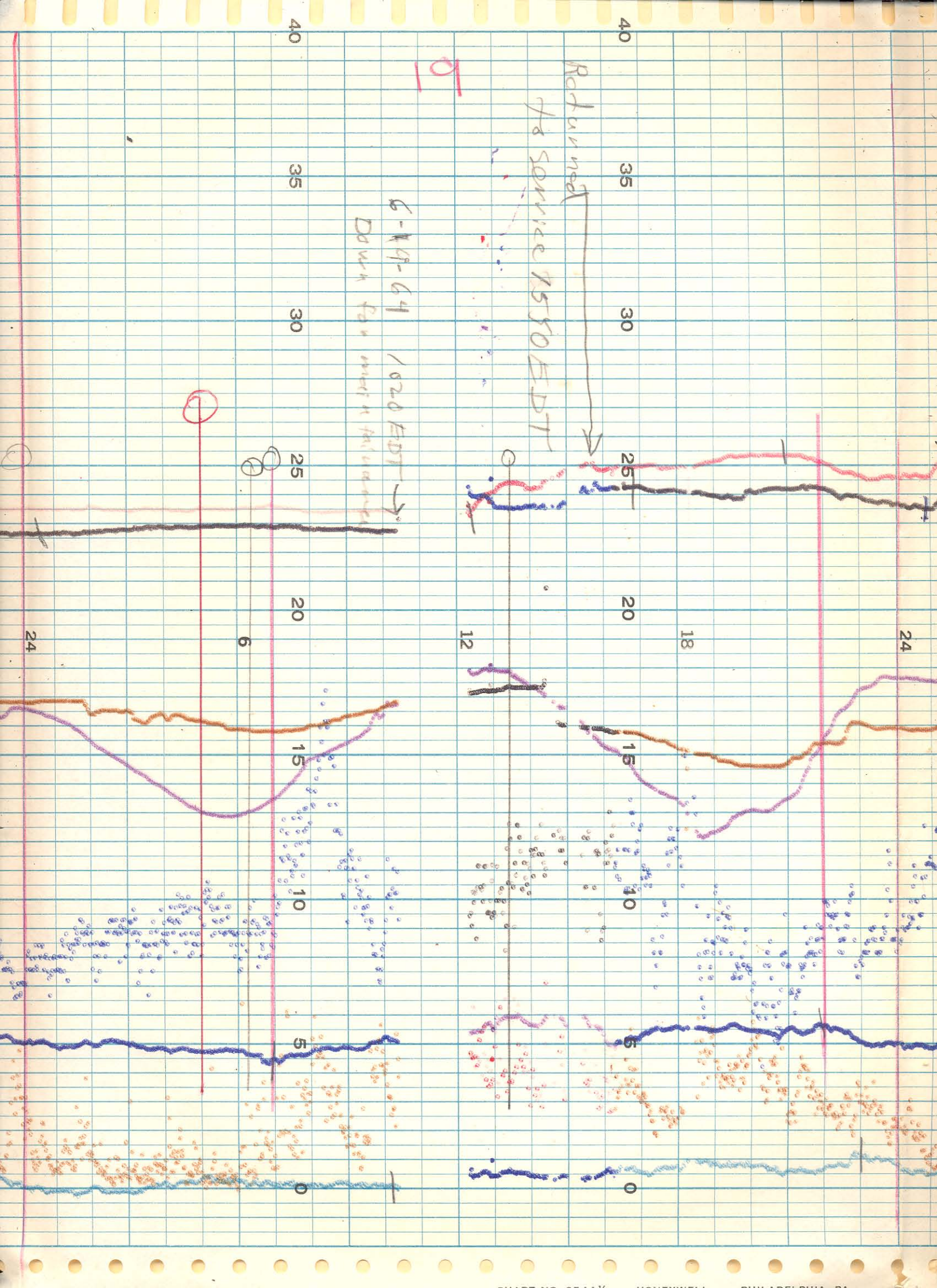

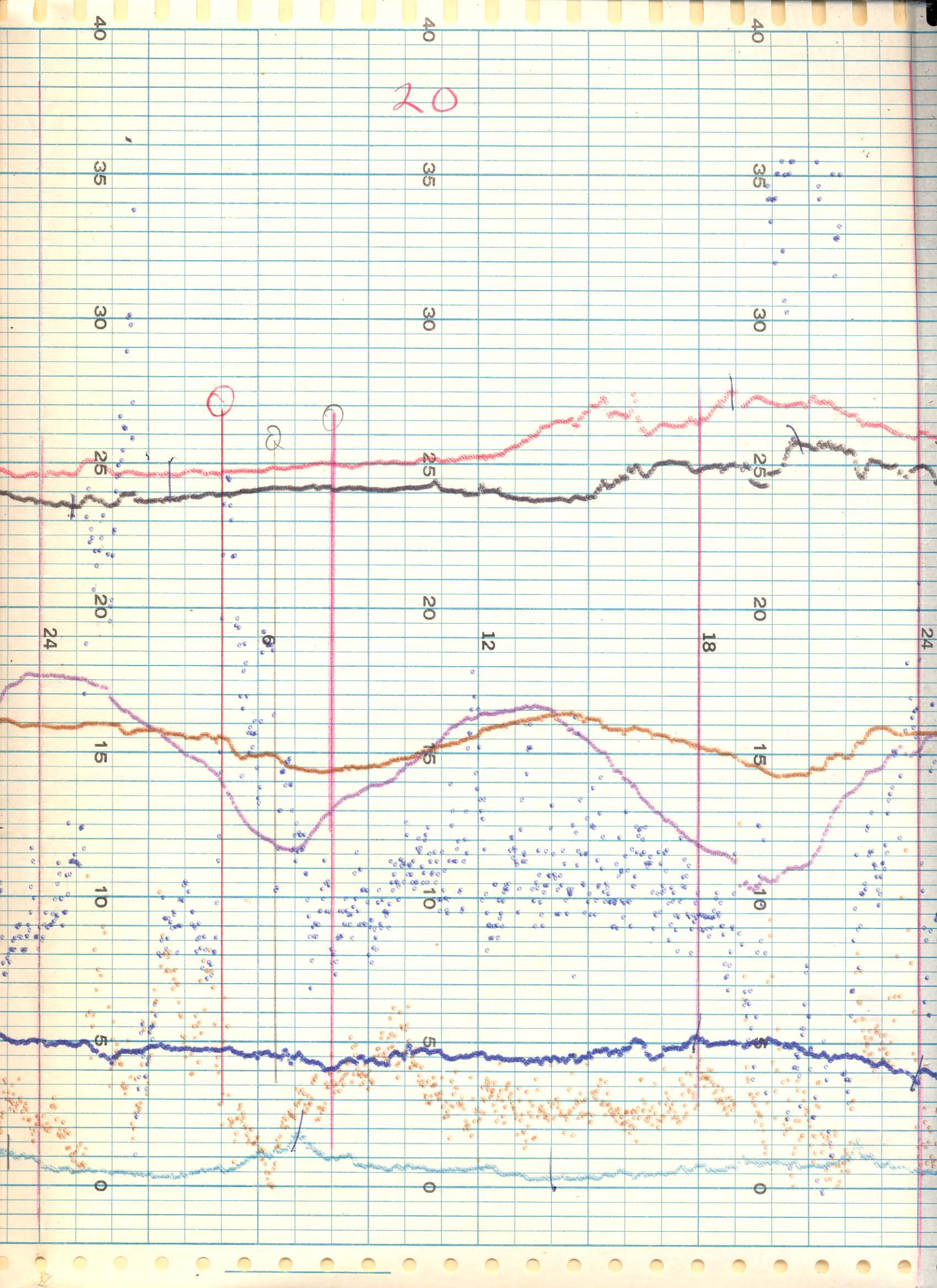

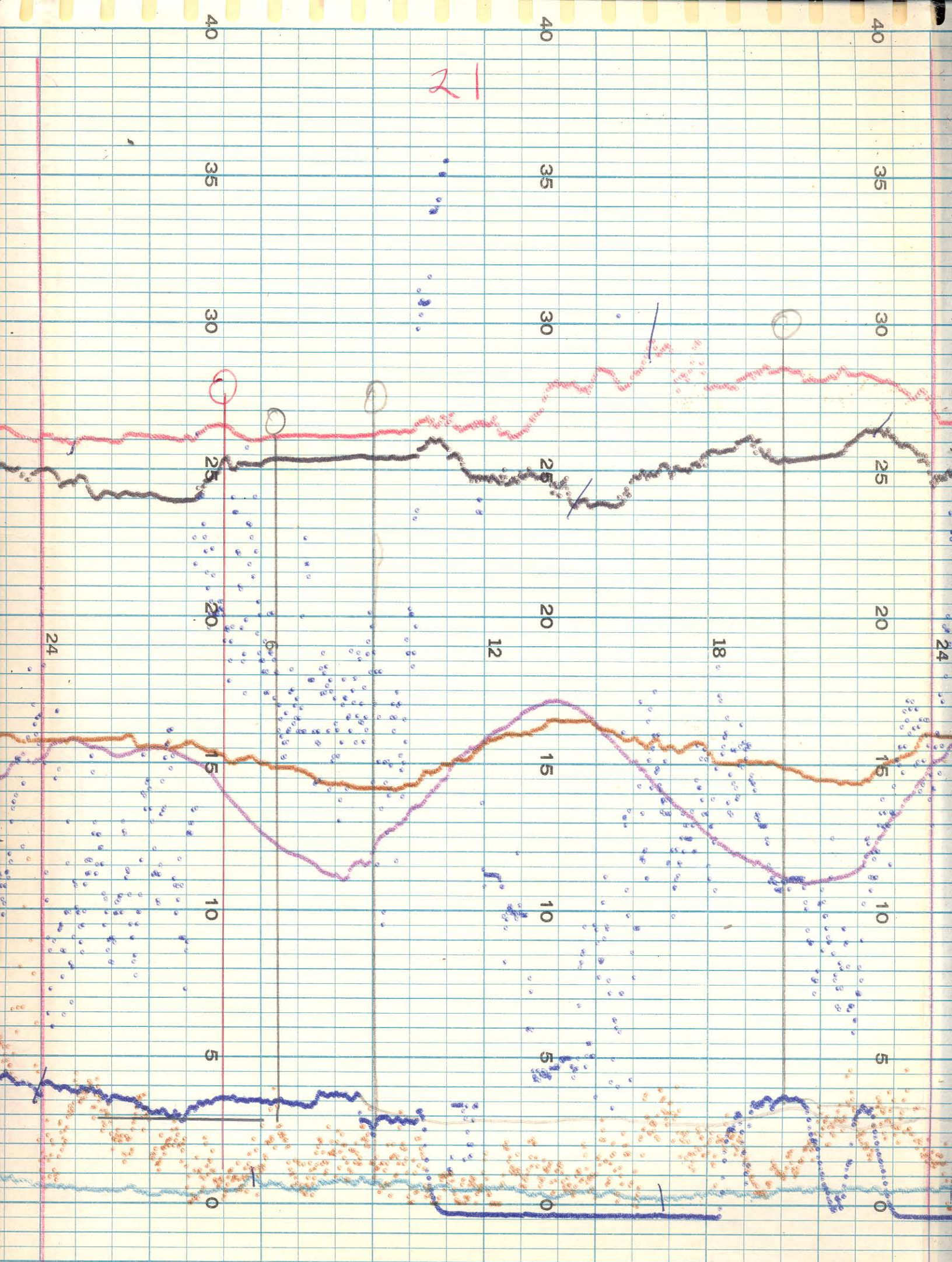

22

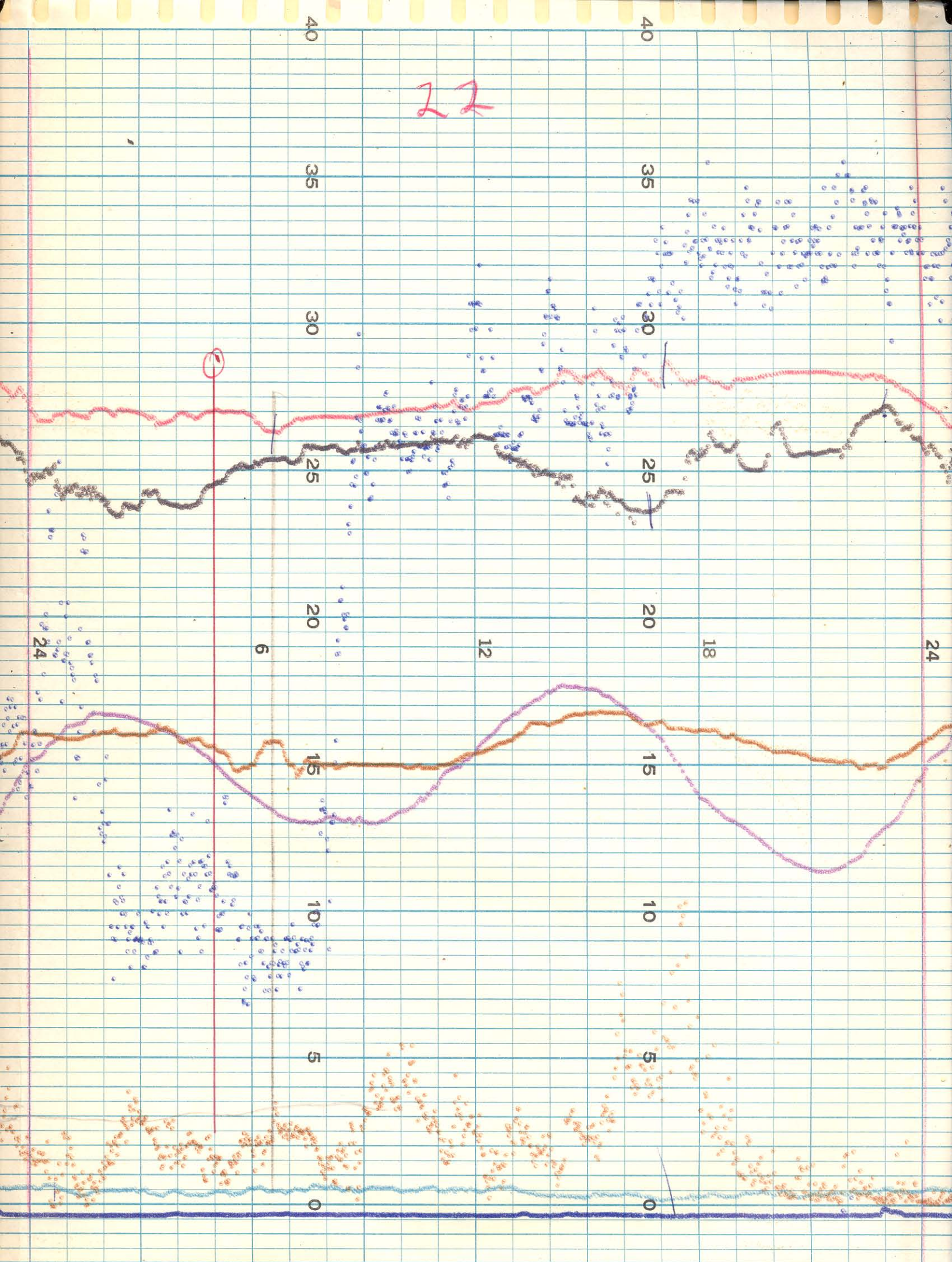

23

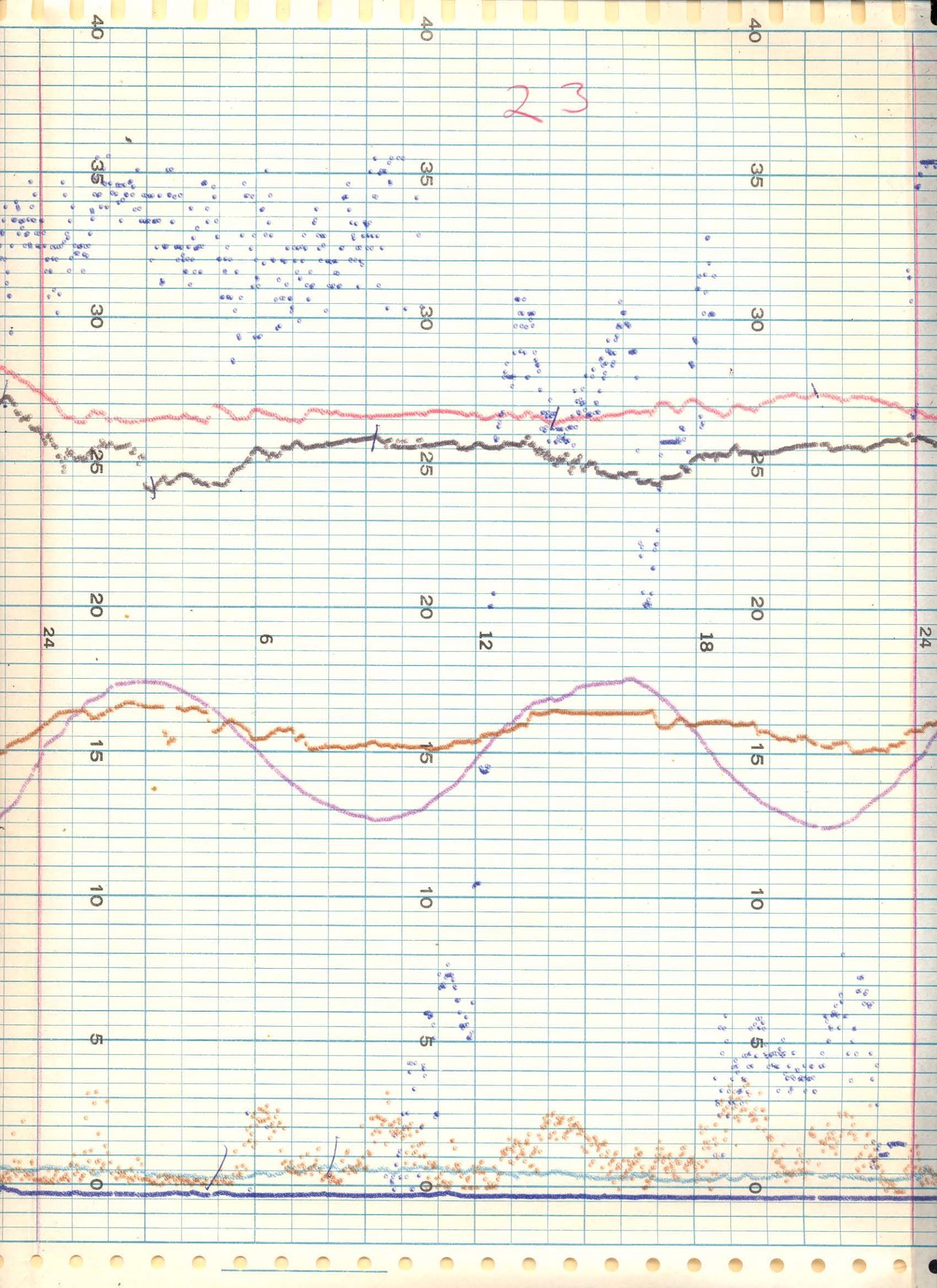

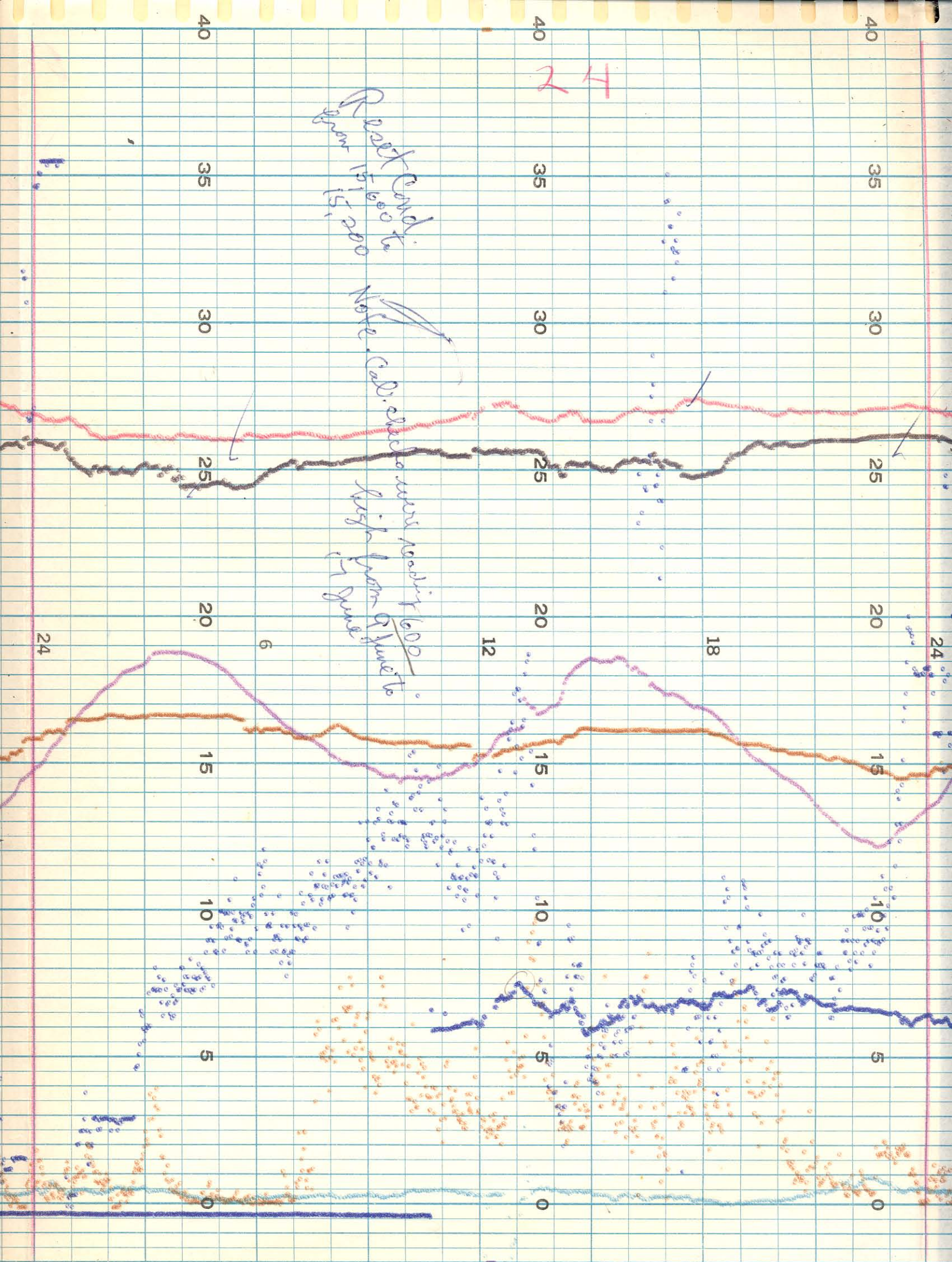

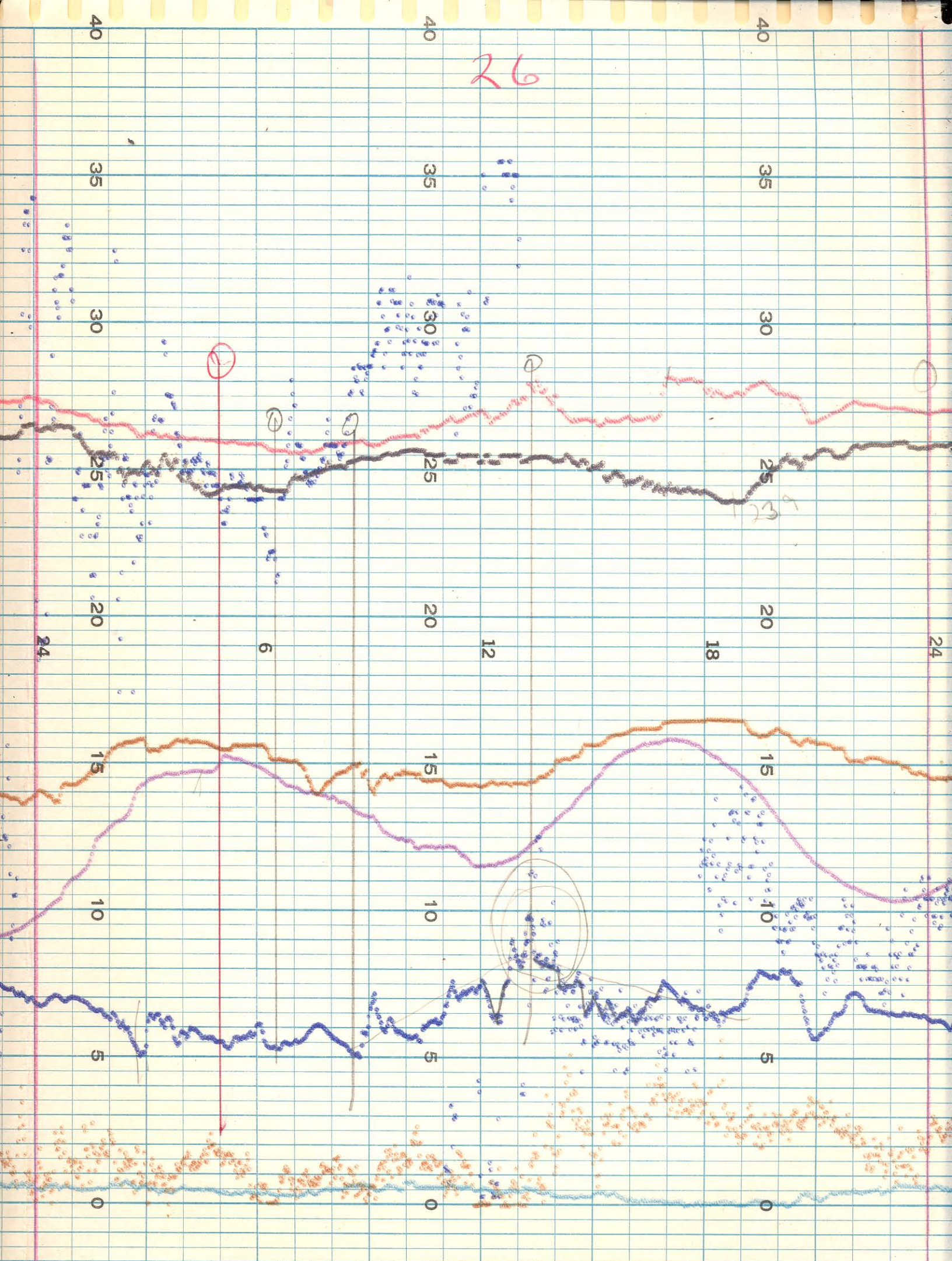

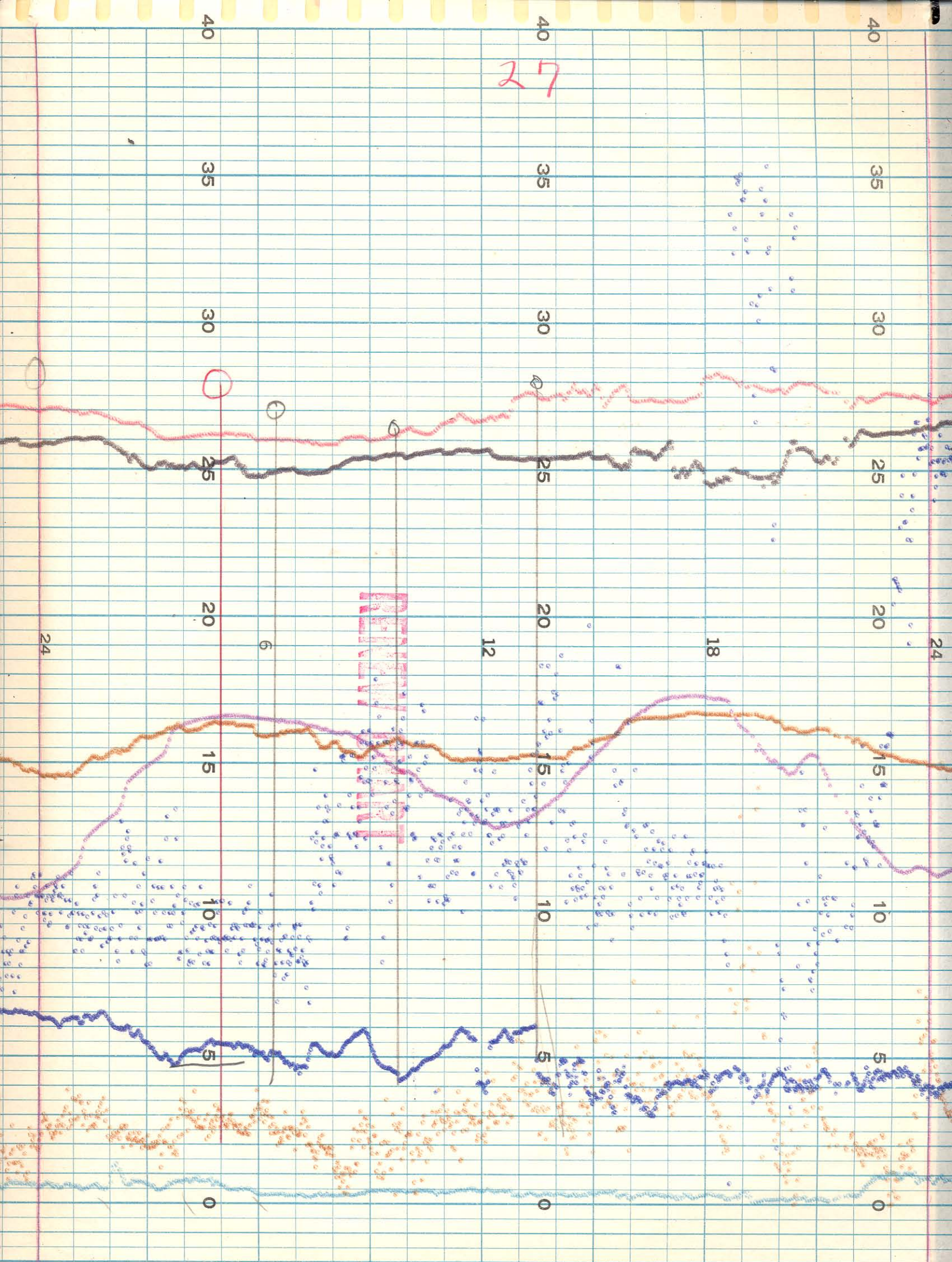

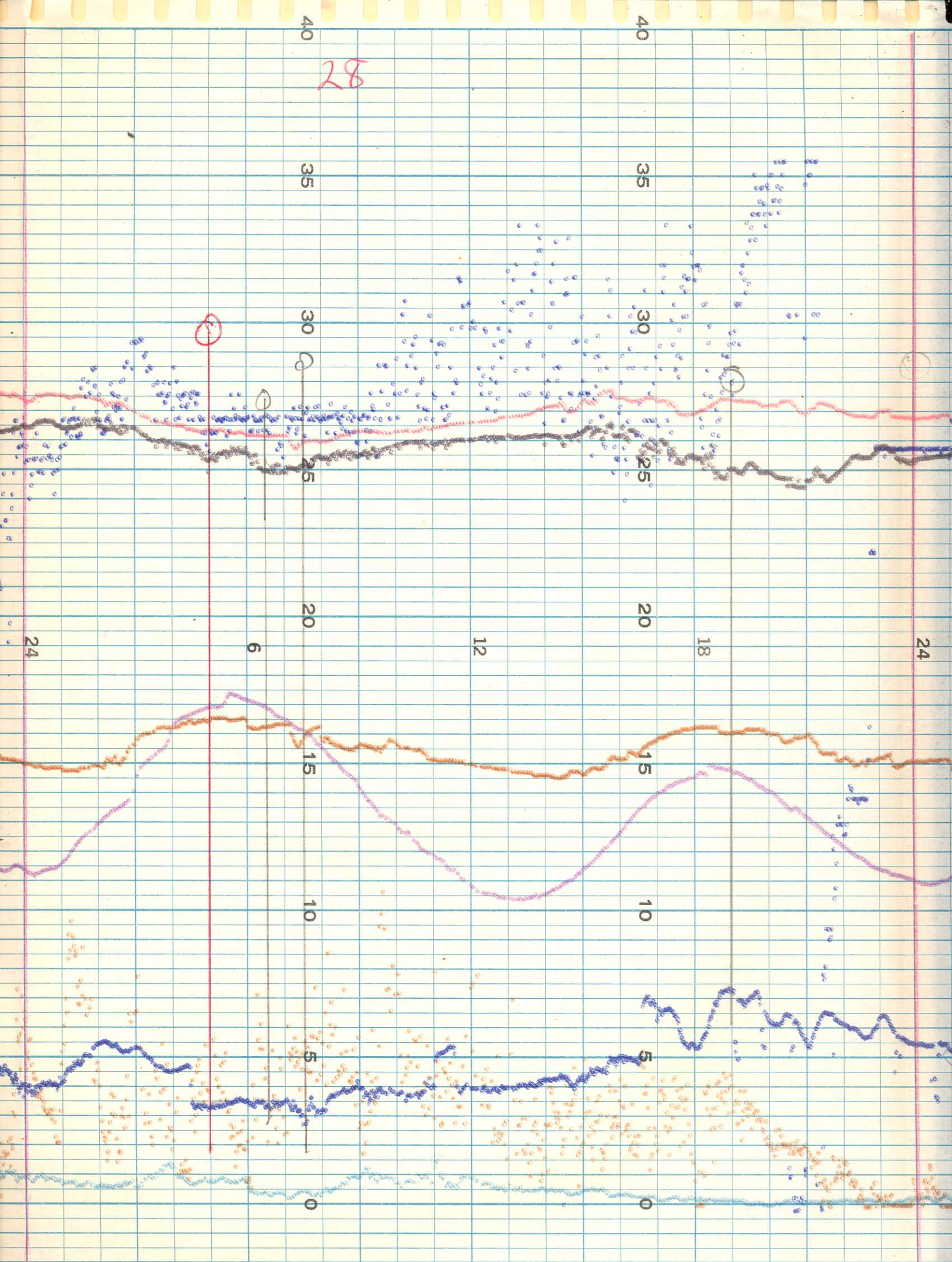

29

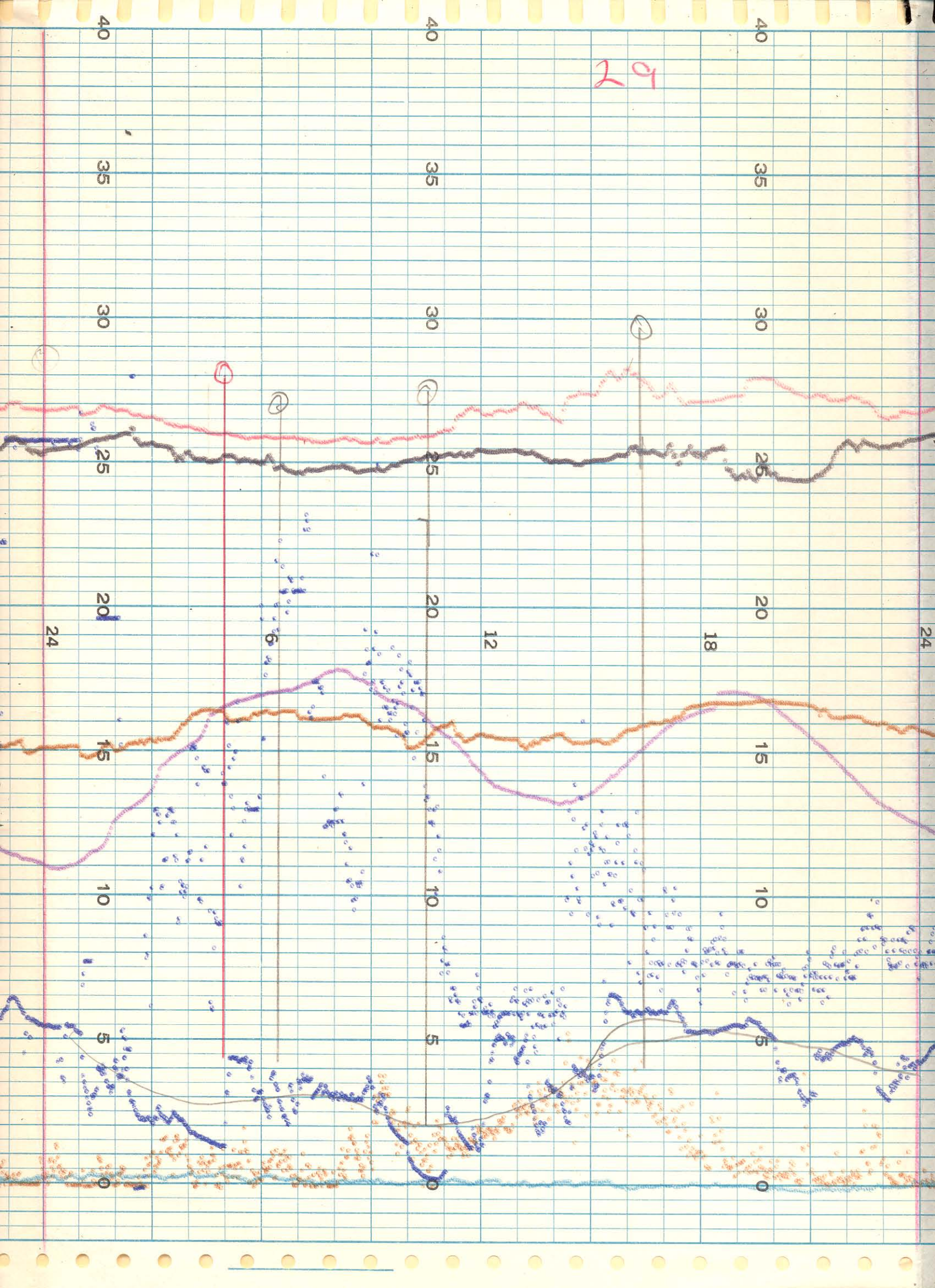

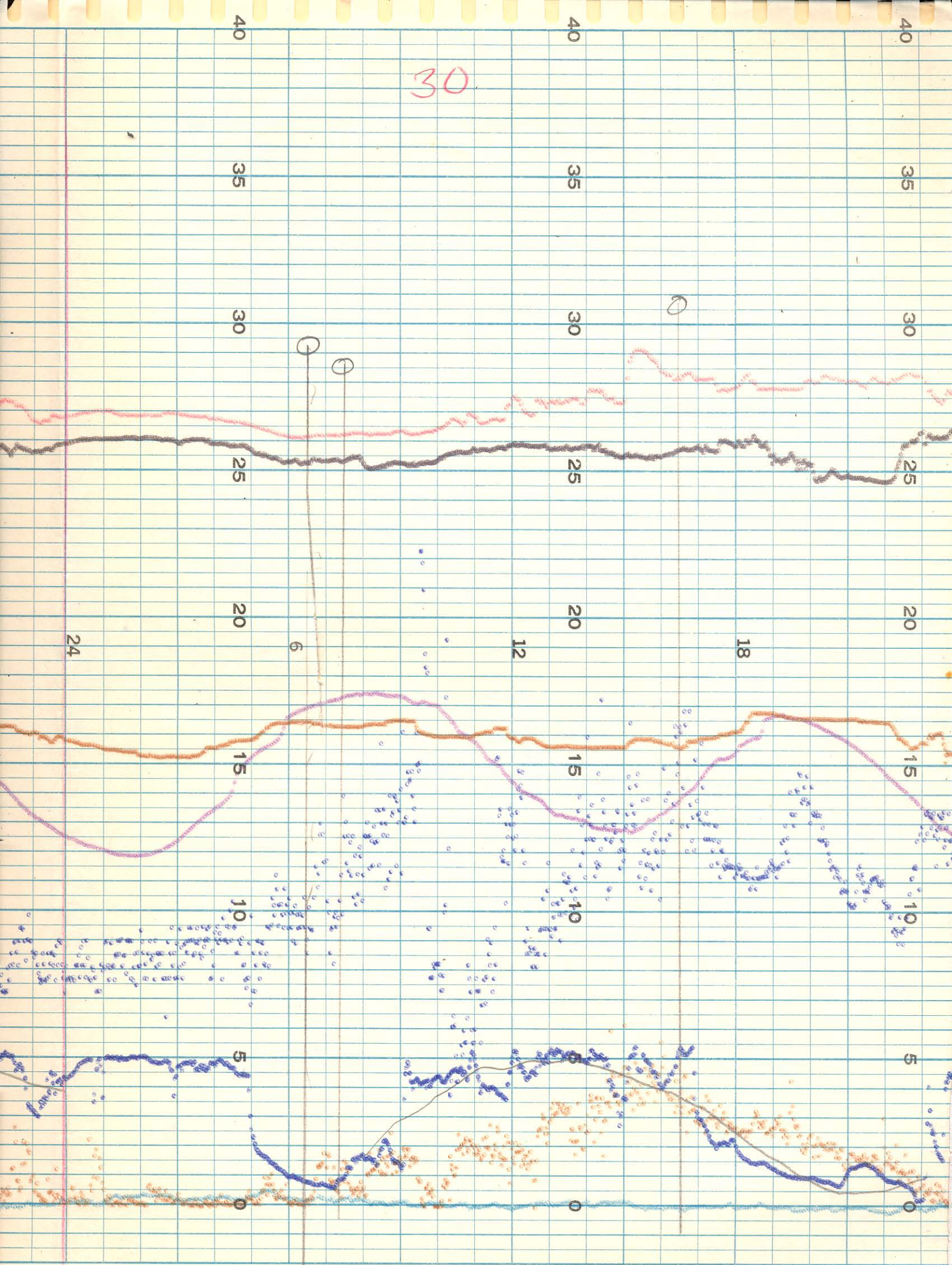

Month	June			
Day	4	9	17	24
Time Local	1500	1220	1245	1030
Surface Air Temp. C° Honeywell	20.4	23.5	24.1	26.5
Surface Air Temp. C°	20.9	23.4	24.3	26.5
Bottom Water Temp. C° Honeywell	20.8	23.0	23.9	25.7
Bottom Water Temp. C°	20.7	23.0	24.2	26.0
Conductivity Micromhos Honeywell	13,400	14,500	15,2	15,7
Conductivity Micromhos Serfass	13,300	14,200	14,2	15,2
Water Samp. Bottle No.				
Dissolved O ₂ Honeywell	6.9	6.8	6.4	6.2
Dissolved O ₂ Winkler	7.1	6.86	6.8	6.3
Turbidity JCU Honeywell	10	10	0	4
Turbidity Hellige	12	13	7	

Tide Honeywell	-1.2	+1.1	+1	+0.3
Tide Staff	-0.1	+1.1	+1	+1.2
Wind Vel. MPH Honeywell	12	9	4	5.6
Wind Vel. Air Speed Ind MPH	13	10	4	7.5
Wind Direc. Honeywell	WSW	ESE	SSW	WSW
Wind Direc. Air Speed Ind	WSW	ESE	SSW	WSW
Remarks	<p>16-248 PH = 5.8</p> <p>Note: Unit Temp, Cond. + tide recal. prior to cal. check. 16-238 PH = 6.0</p> <p>Read Bot. Temp at Sort. Temp Printing 2 values Read Top one 16-236</p> <p>Bot. Salinity 9.4, 16-217, PH = 5.9</p> <p>Calculated, check high 1600 June 3rd.</p>			