

1 March 65

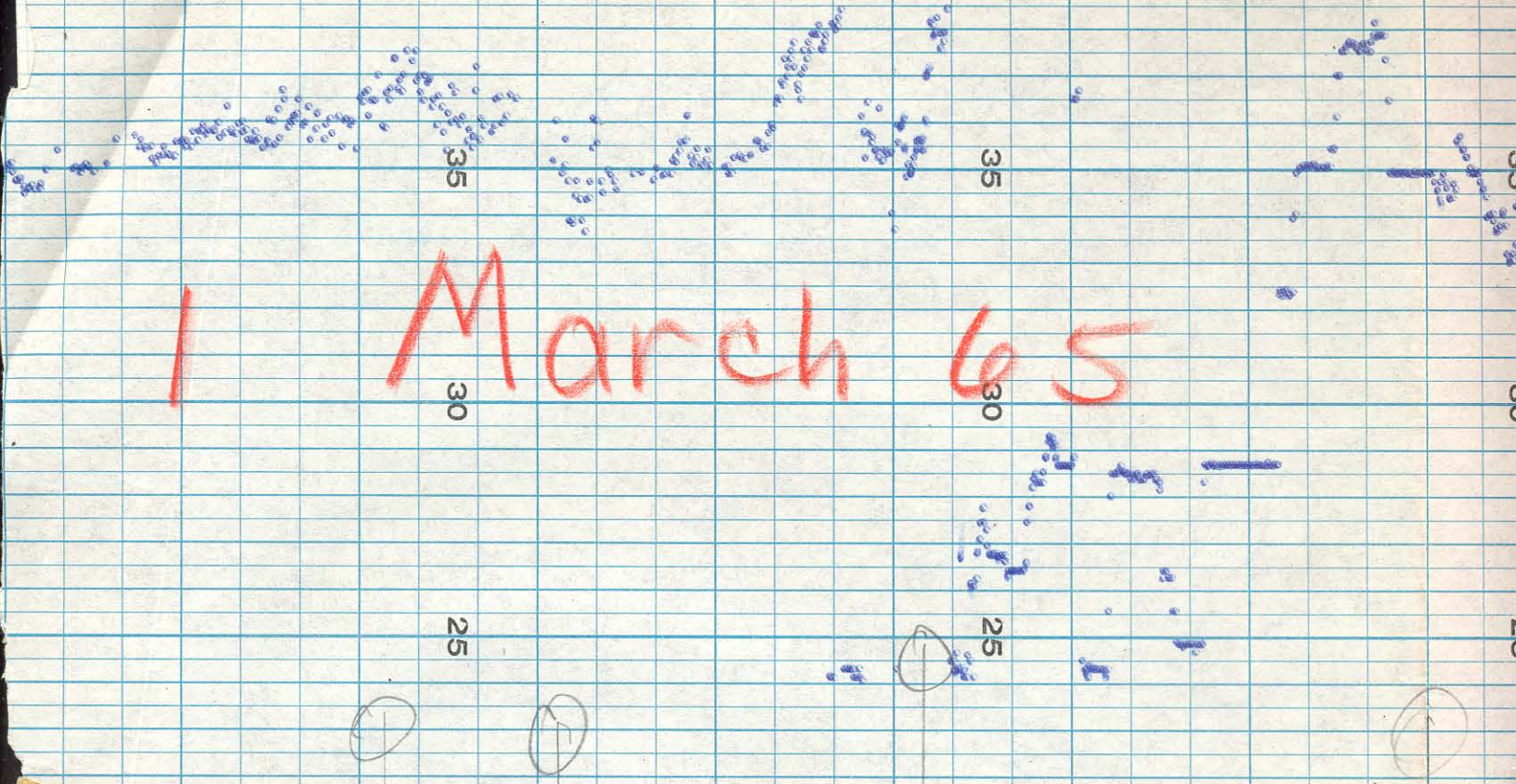

2

March 2, 1965 Note: Cal. changed in backlist  
plates was dusty. changed from 25-17  
after cleaning.

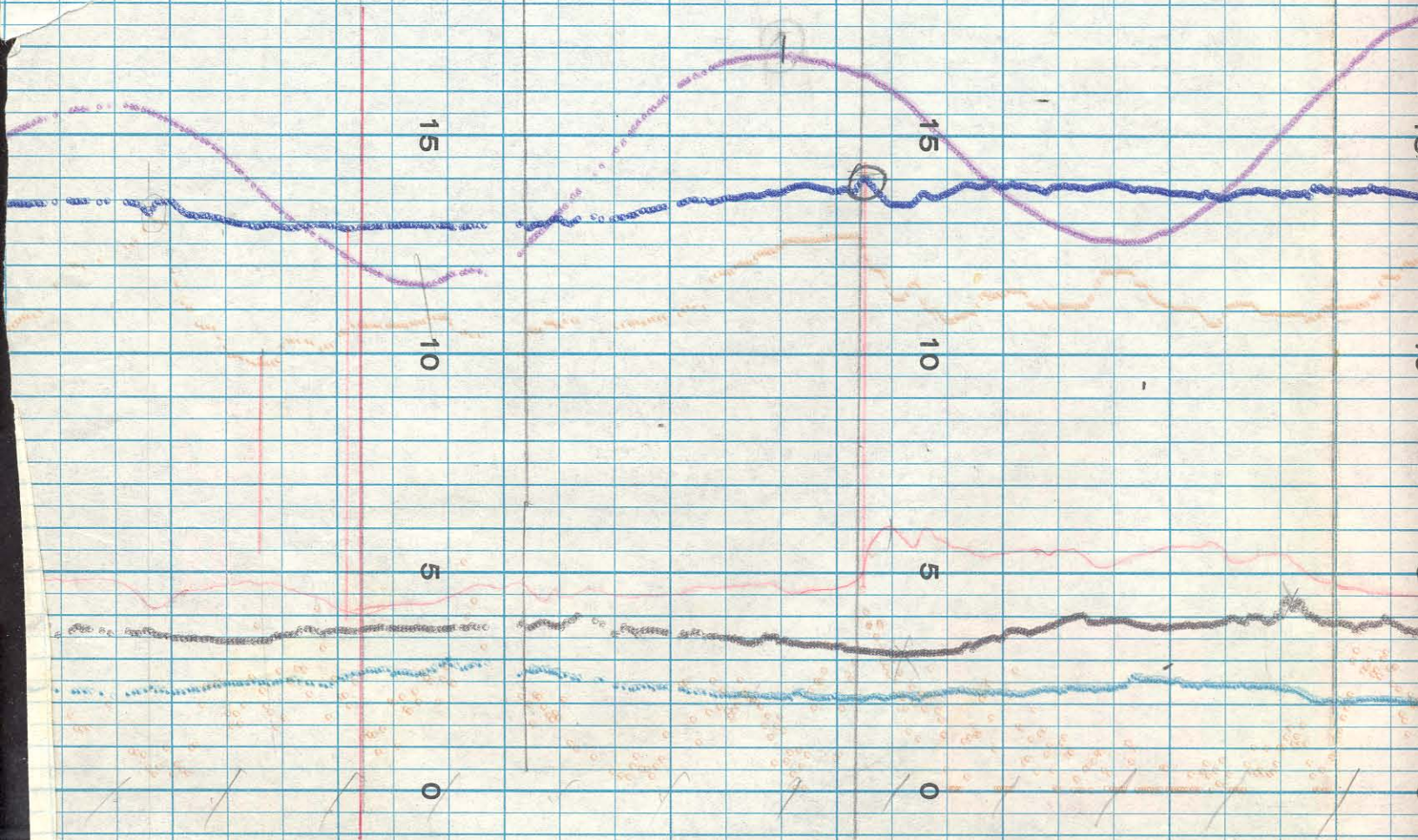
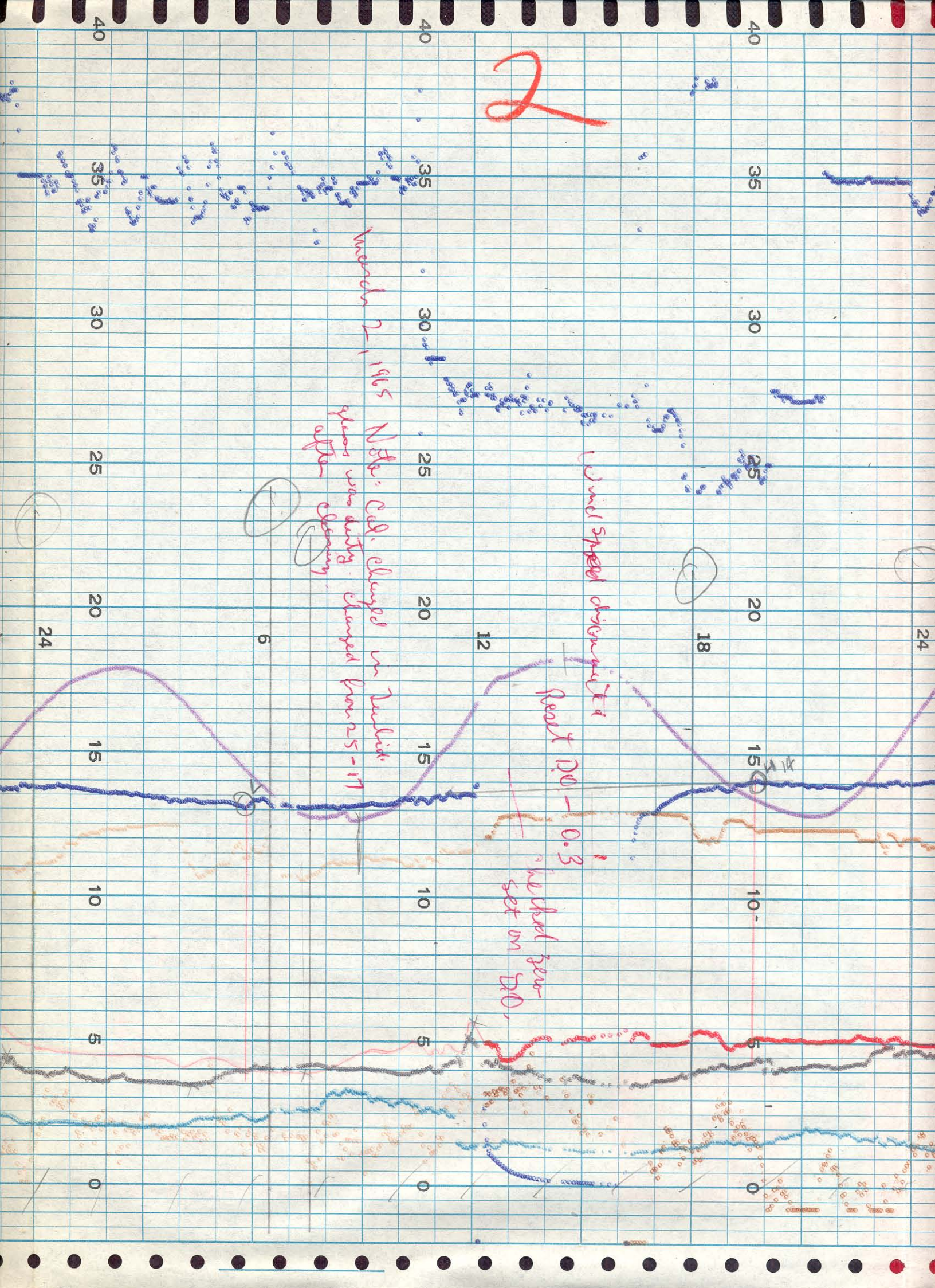

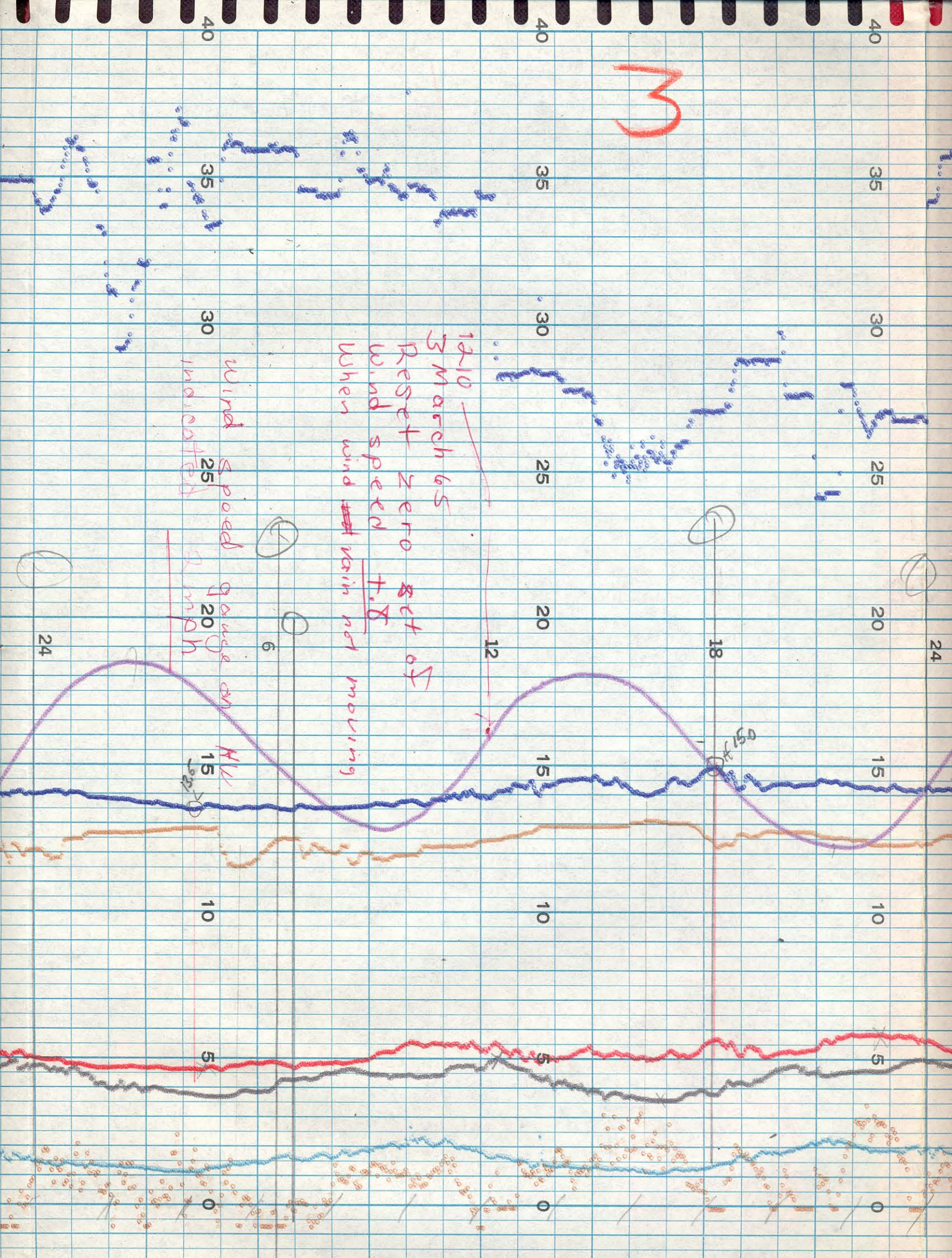

M

1210  
3 March 65  
Reset zero set of  
wind speed T.S.  
when wind ~~at~~ rain not moving

Wind speed gauge on  
MK indicated 2 mph

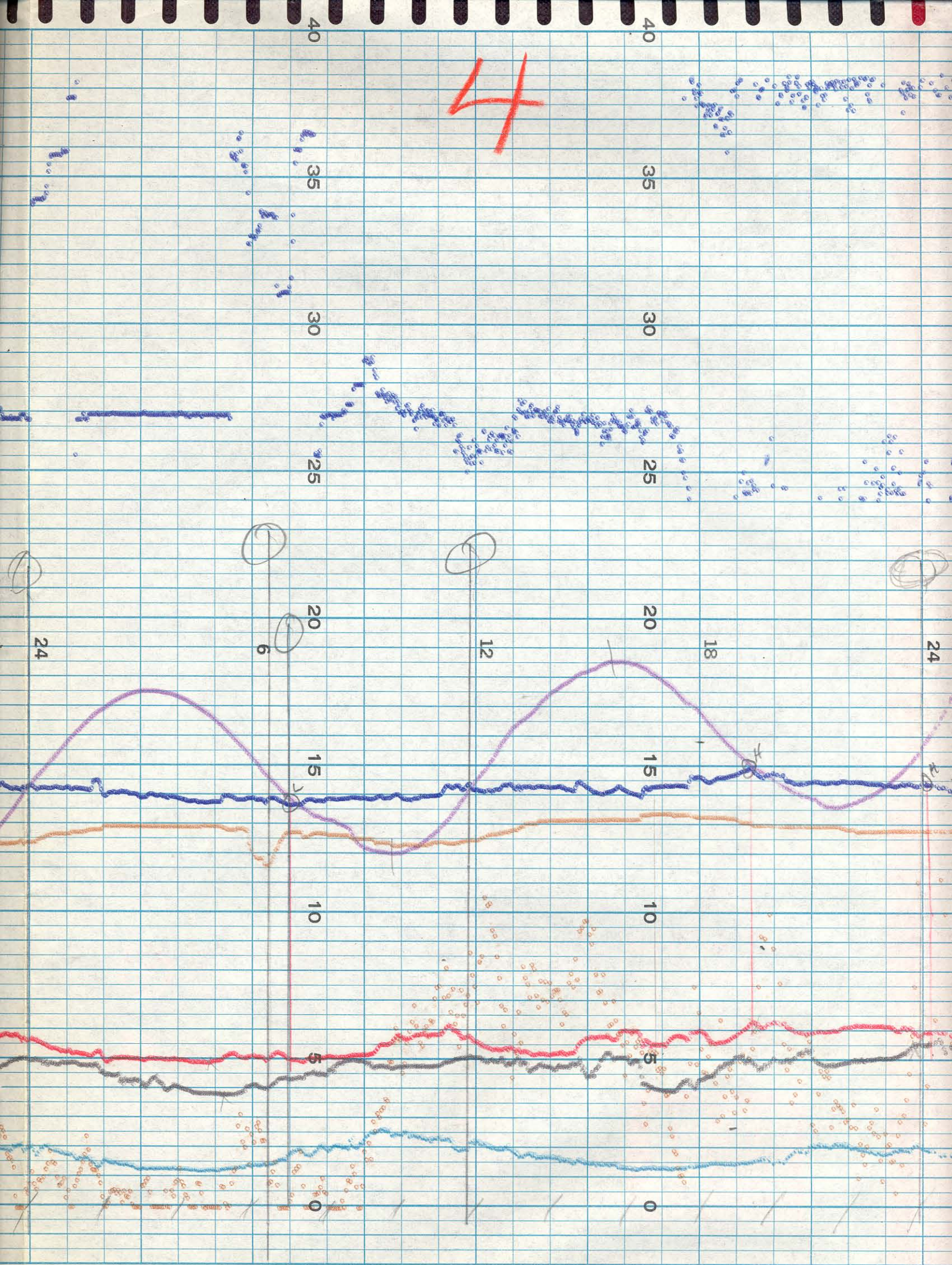

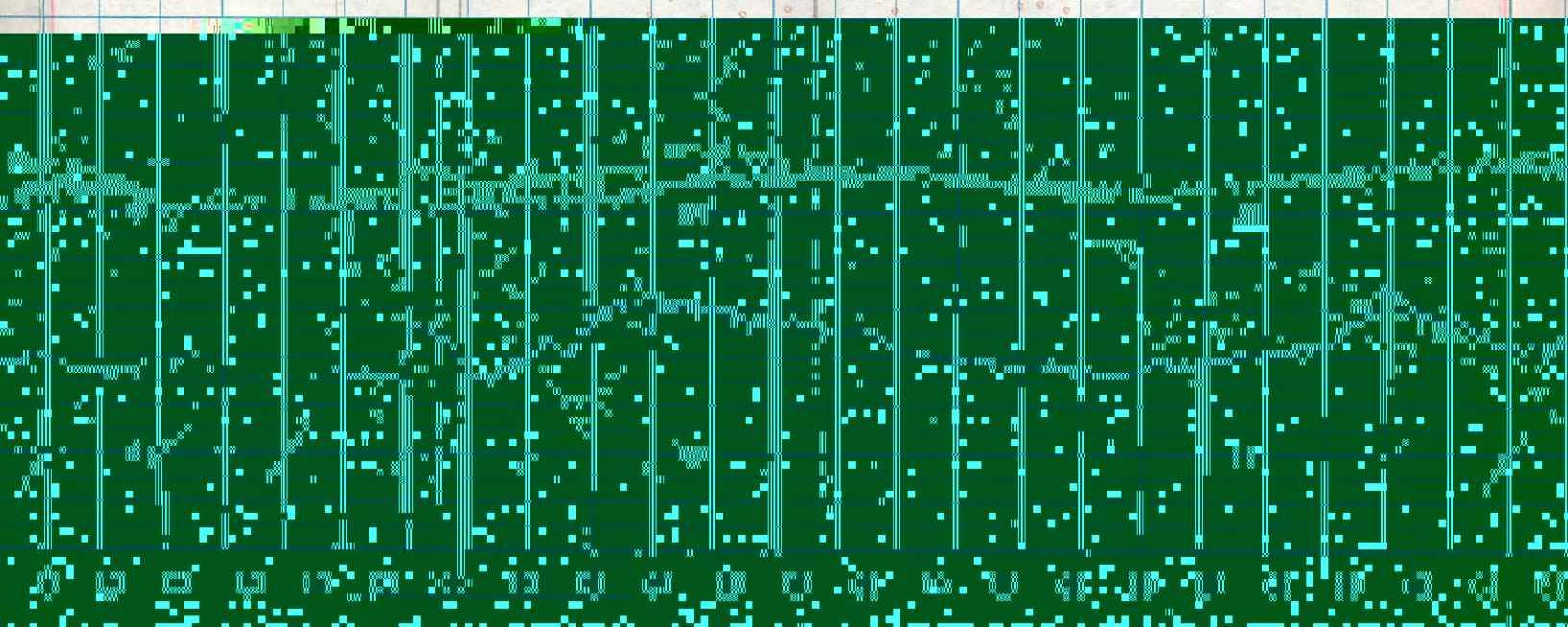
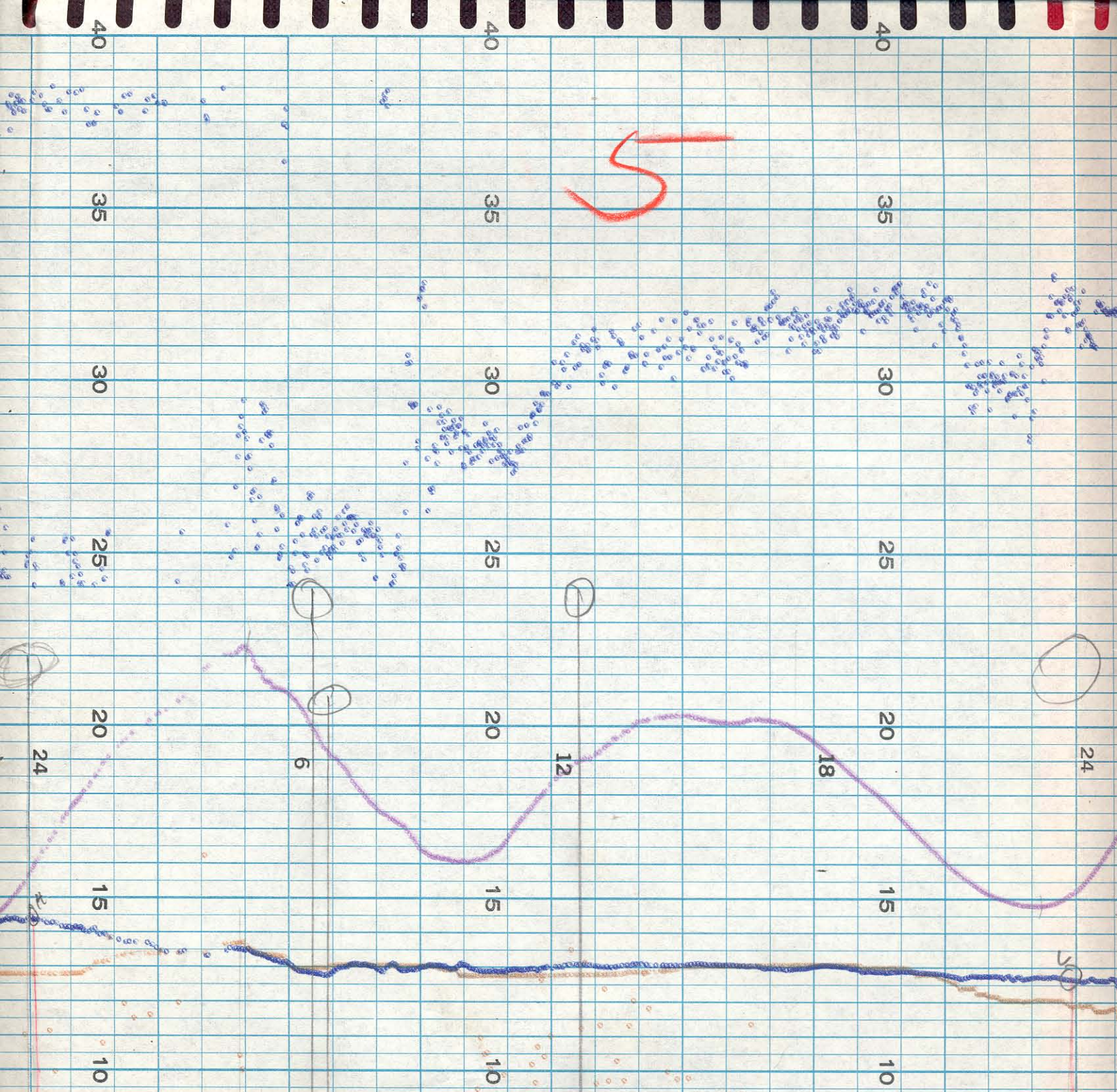

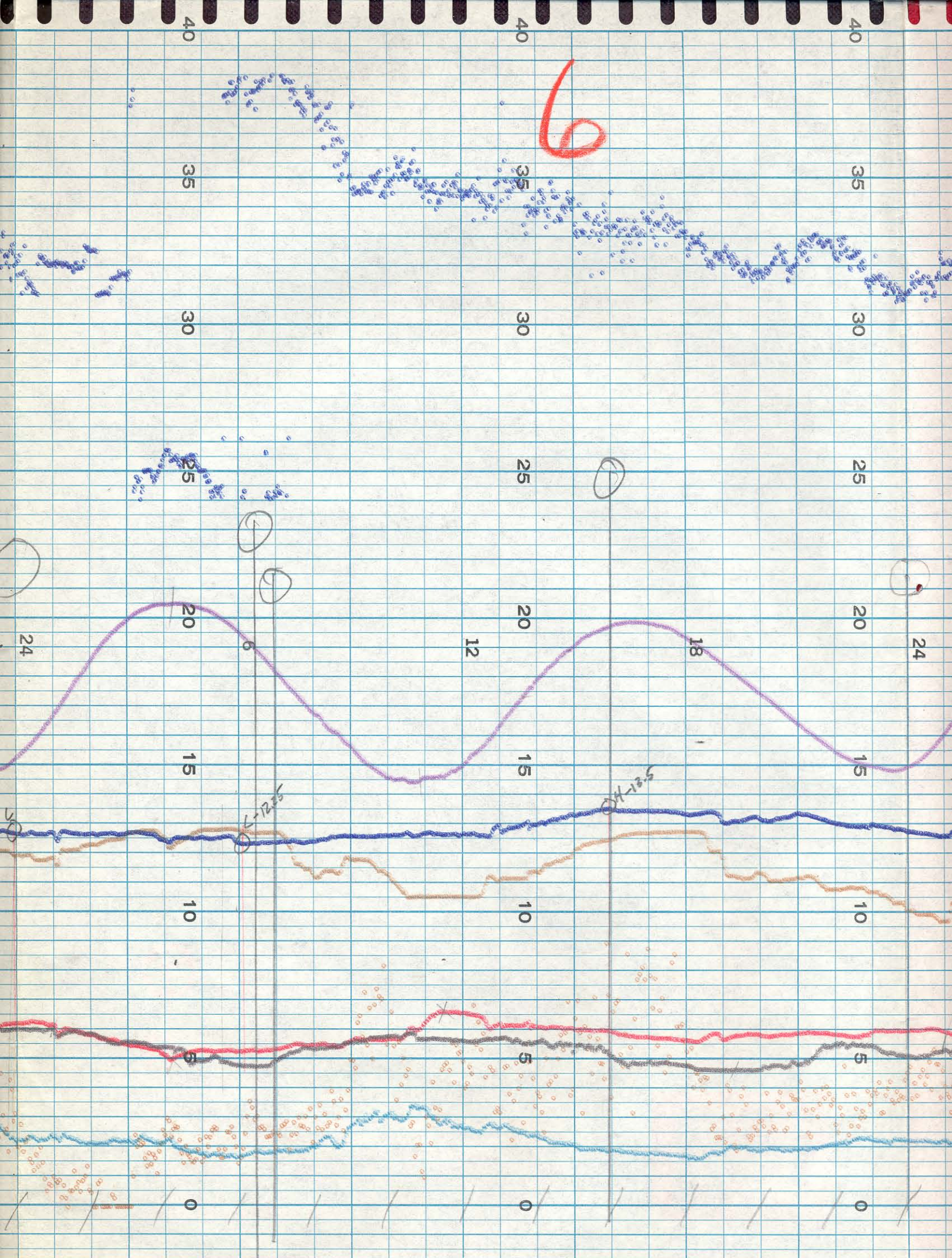

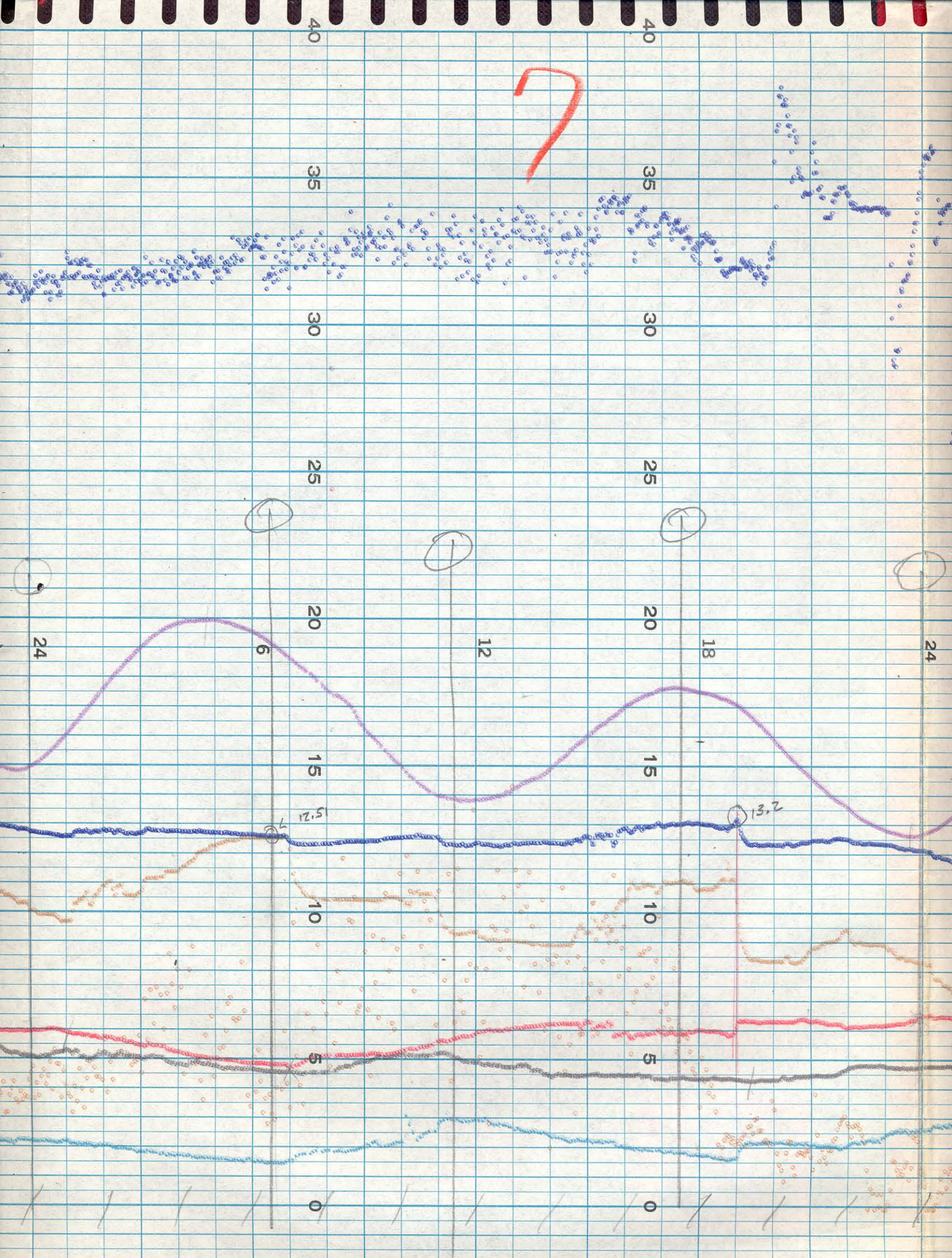

8

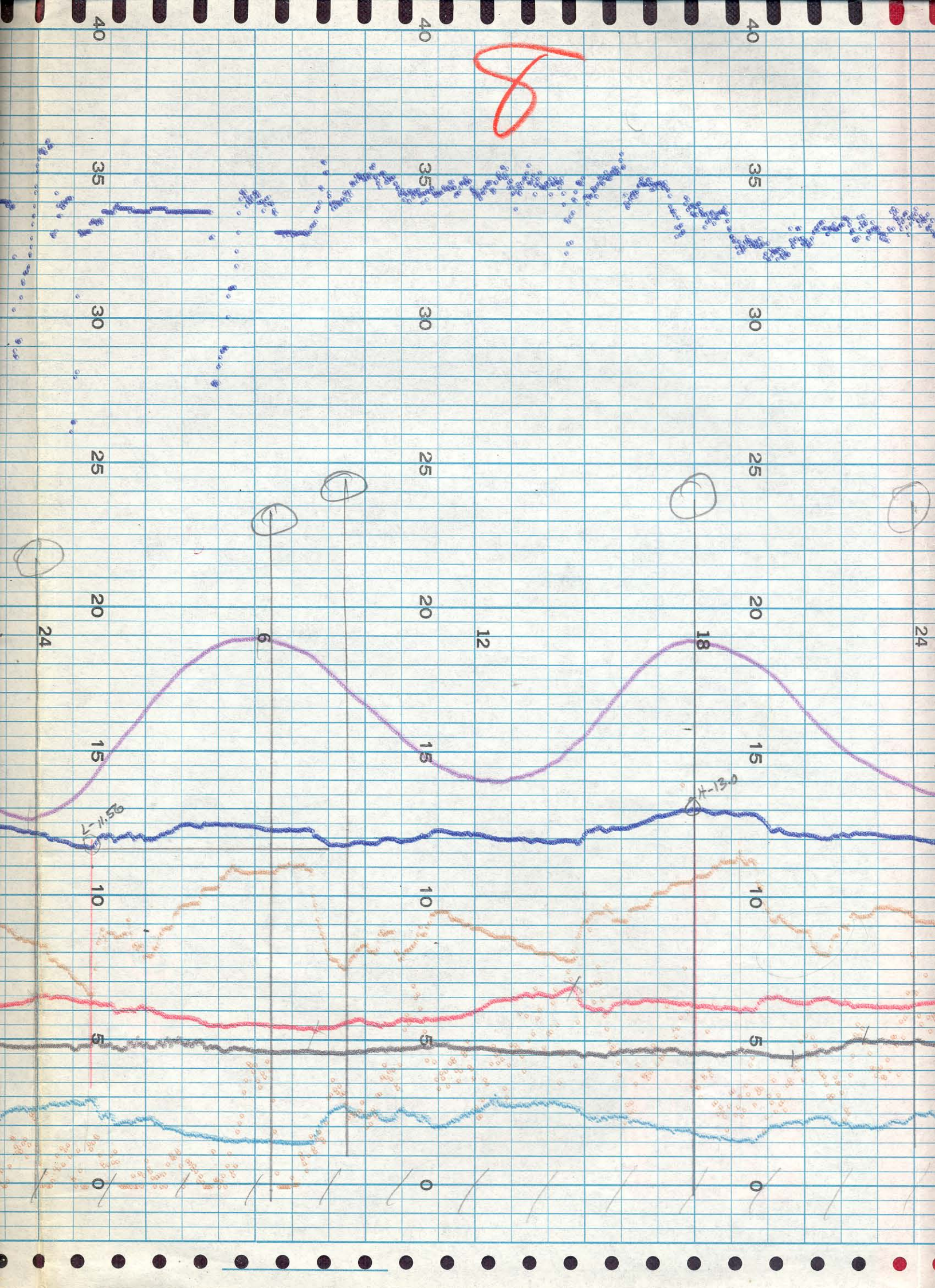





10

24

18

20

15

10

5

0

35

30

25

20

15

10

5

0

12

20

15

10

5

0

35

30

25

20

15

10

5

0

6

40

35

30

25

20

15

10

5

0

40

35

30

25

20

15

10

5

0

24

40 35 30 25 20 15 10 5 0

18



40 35 30 25 20 15 10 5 0

12

6

40 35 30 25 20 15 10 5 0

24

24

40  
35  
30  
25  
20  
15  
10  
5  
0

35

30

25

20

15

10

5

0

18

1

40  
35  
30  
25  
20  
15  
10  
5  
0

35

30

25

20

15

10

5

0

12

*R*

40  
35  
30  
25  
20  
15  
10  
5  
0

35

30

25

20

15

10

5

0

6

24

24

18

20

12

20

6

24

0

10

15

25

30

35

40

0

10

15

25

30

35

40

B

24

40 35 30 25 20 15 10 5 0

18

40 35 30 25 20 15 10 5 0

12

~~35~~ 4

40 35 30 25 20 15 10 5 0

6

40 35 30 25 20 15 10 5 0

24



16

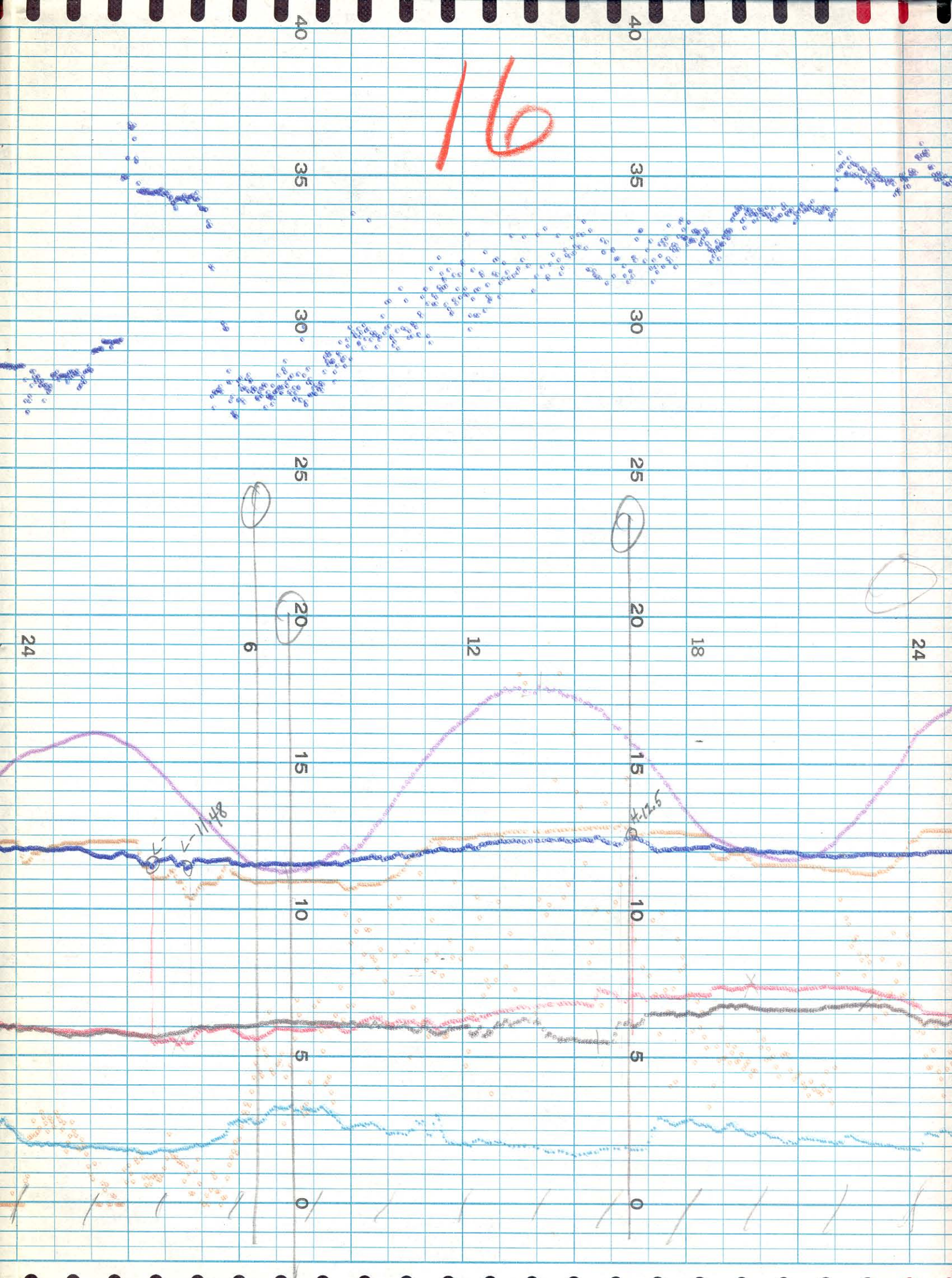



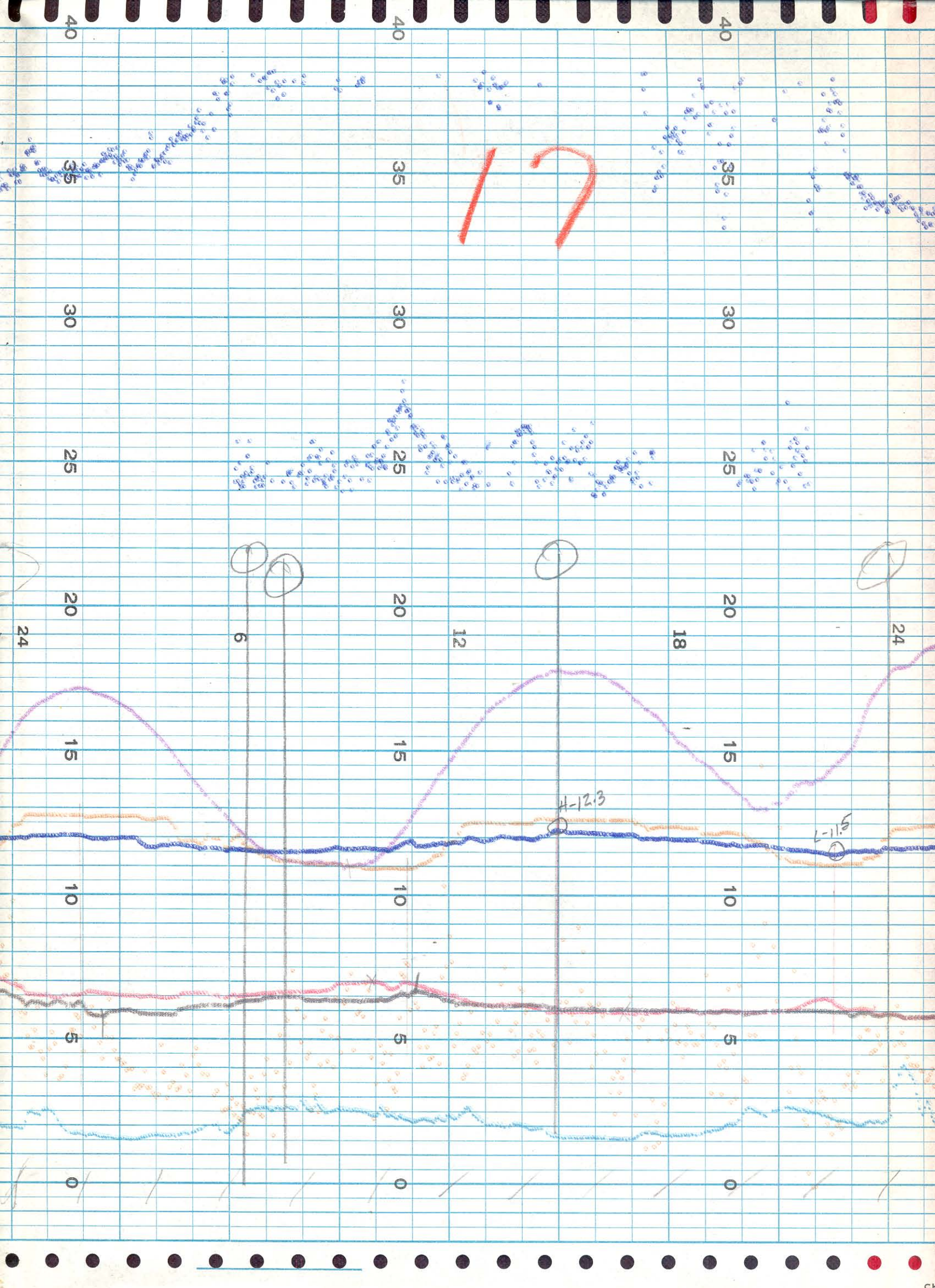

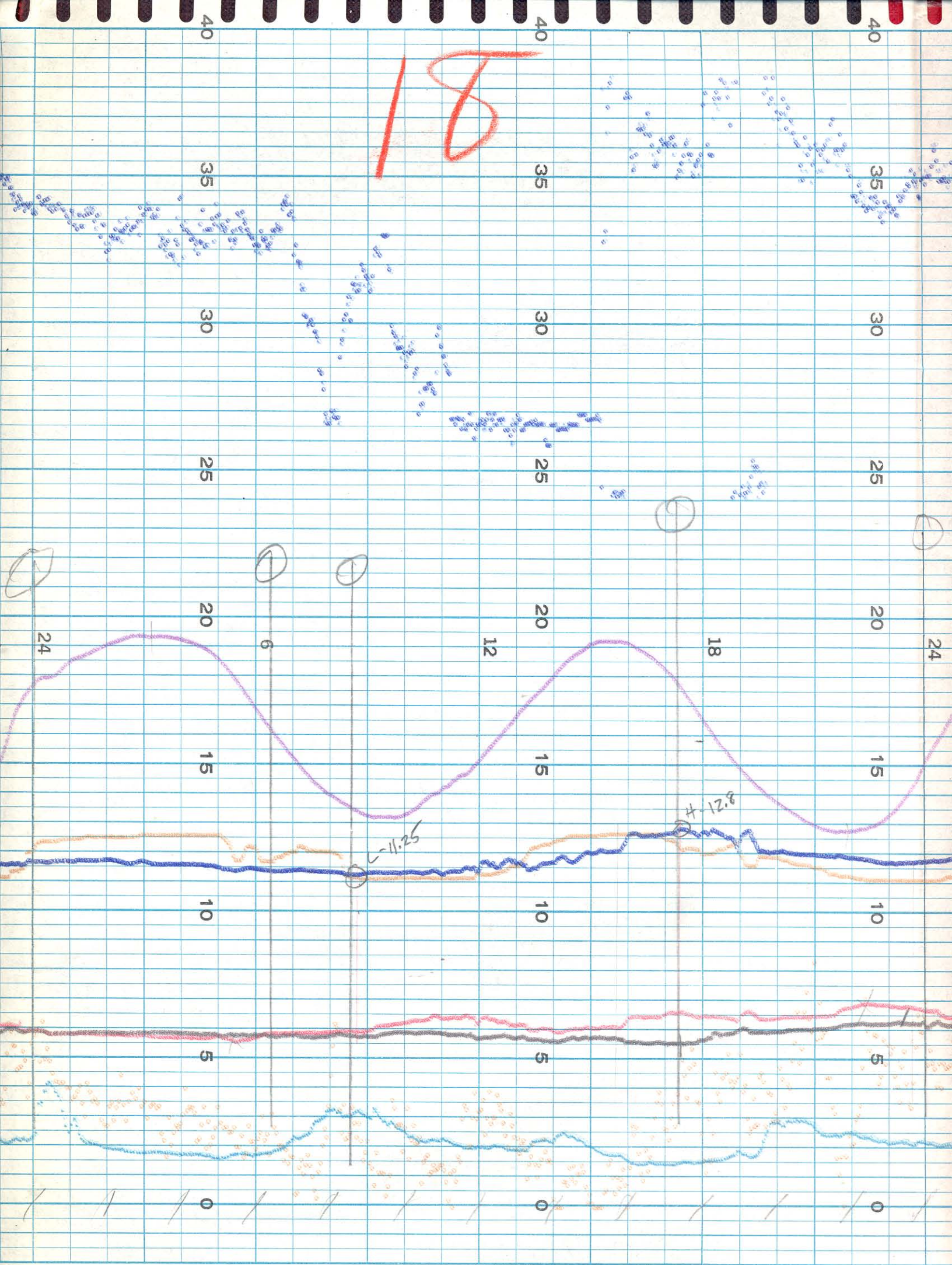

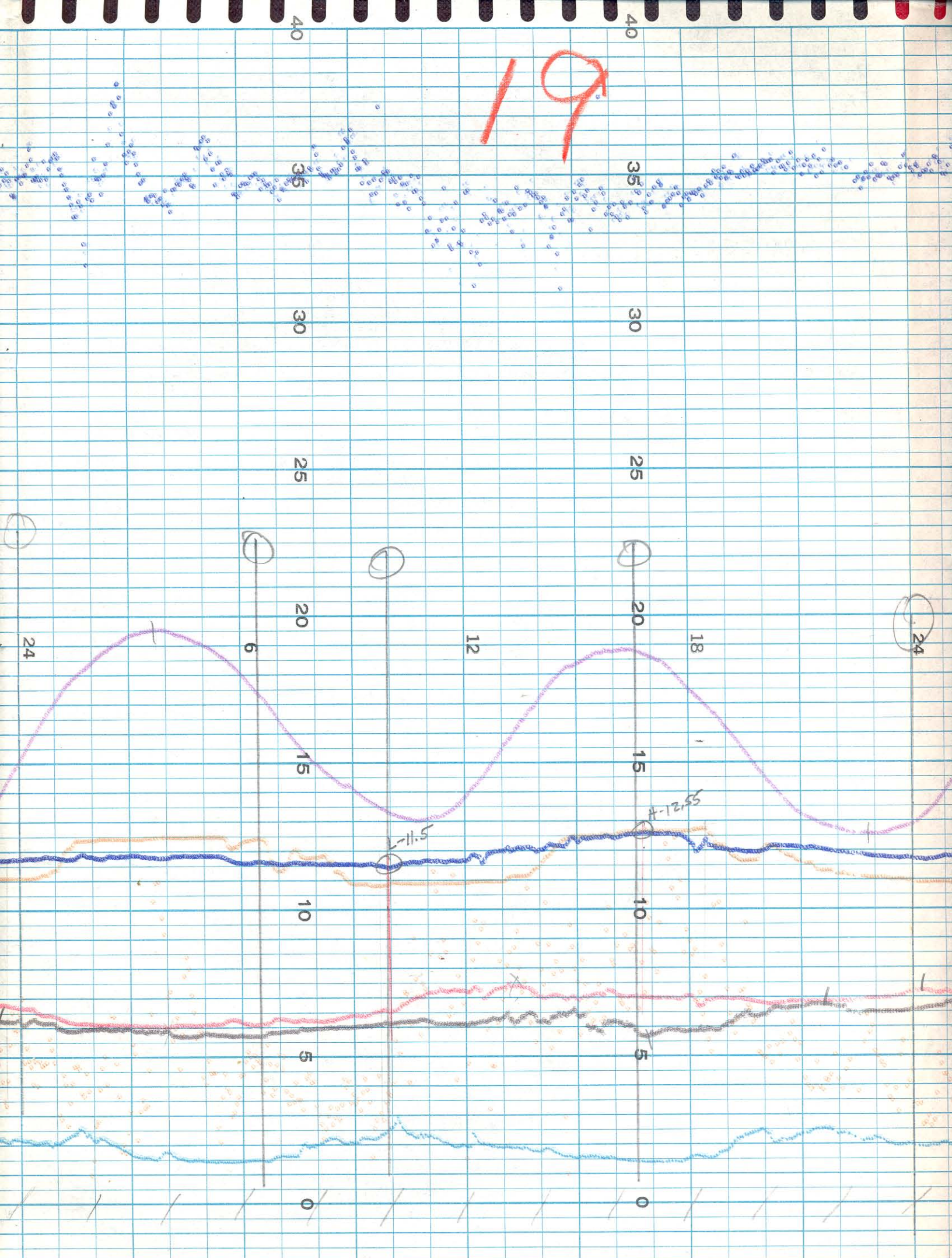

20

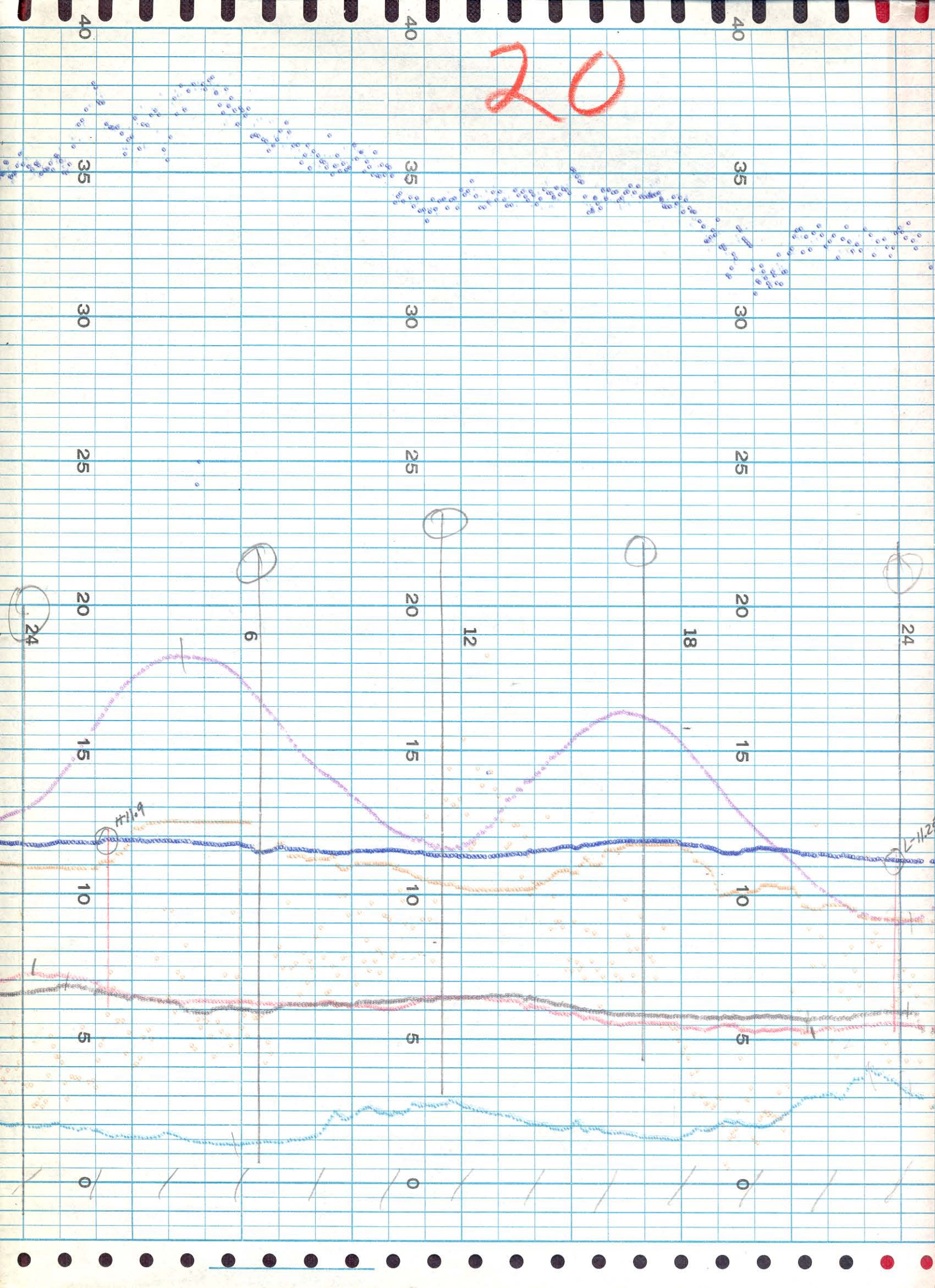

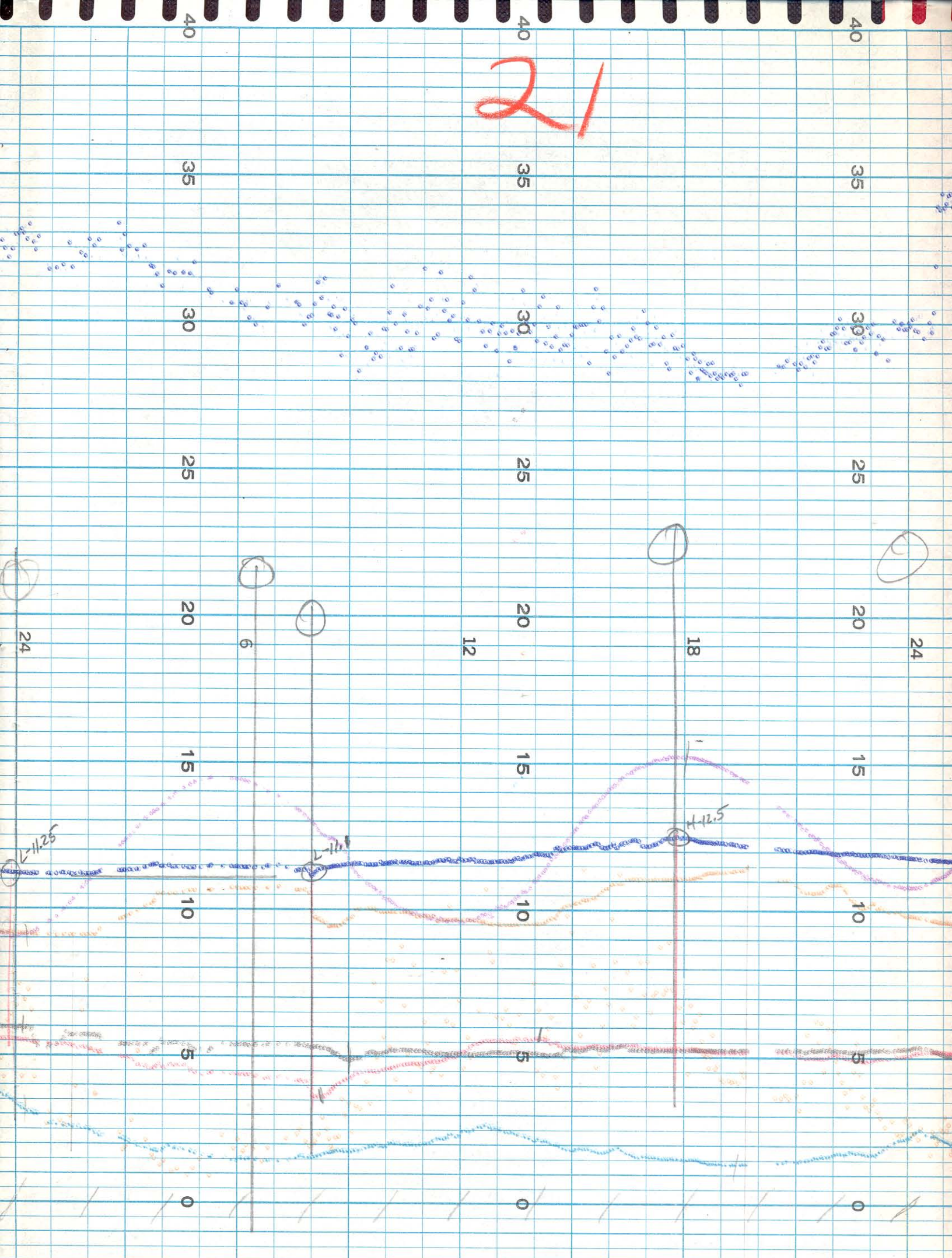

22

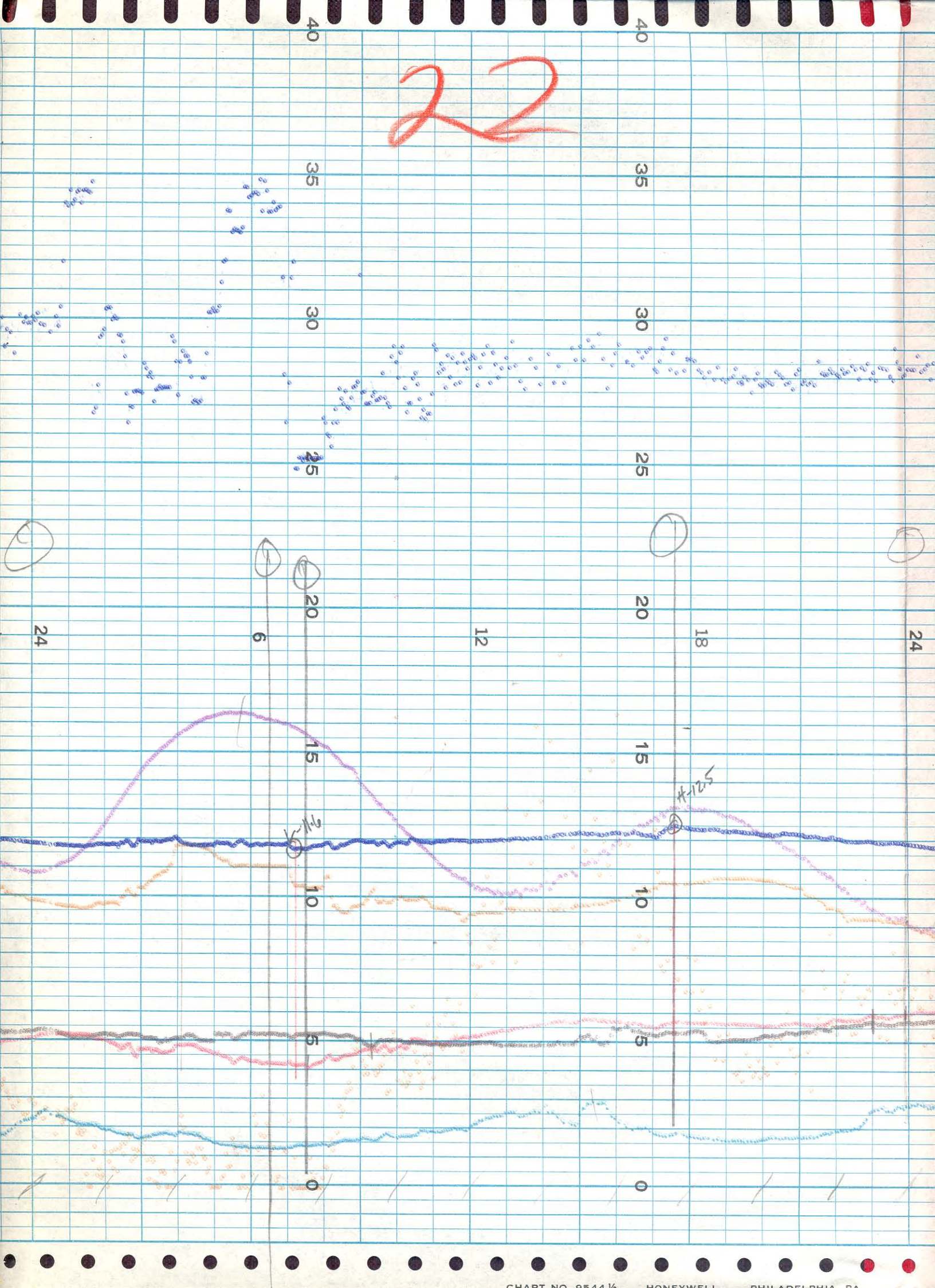

23

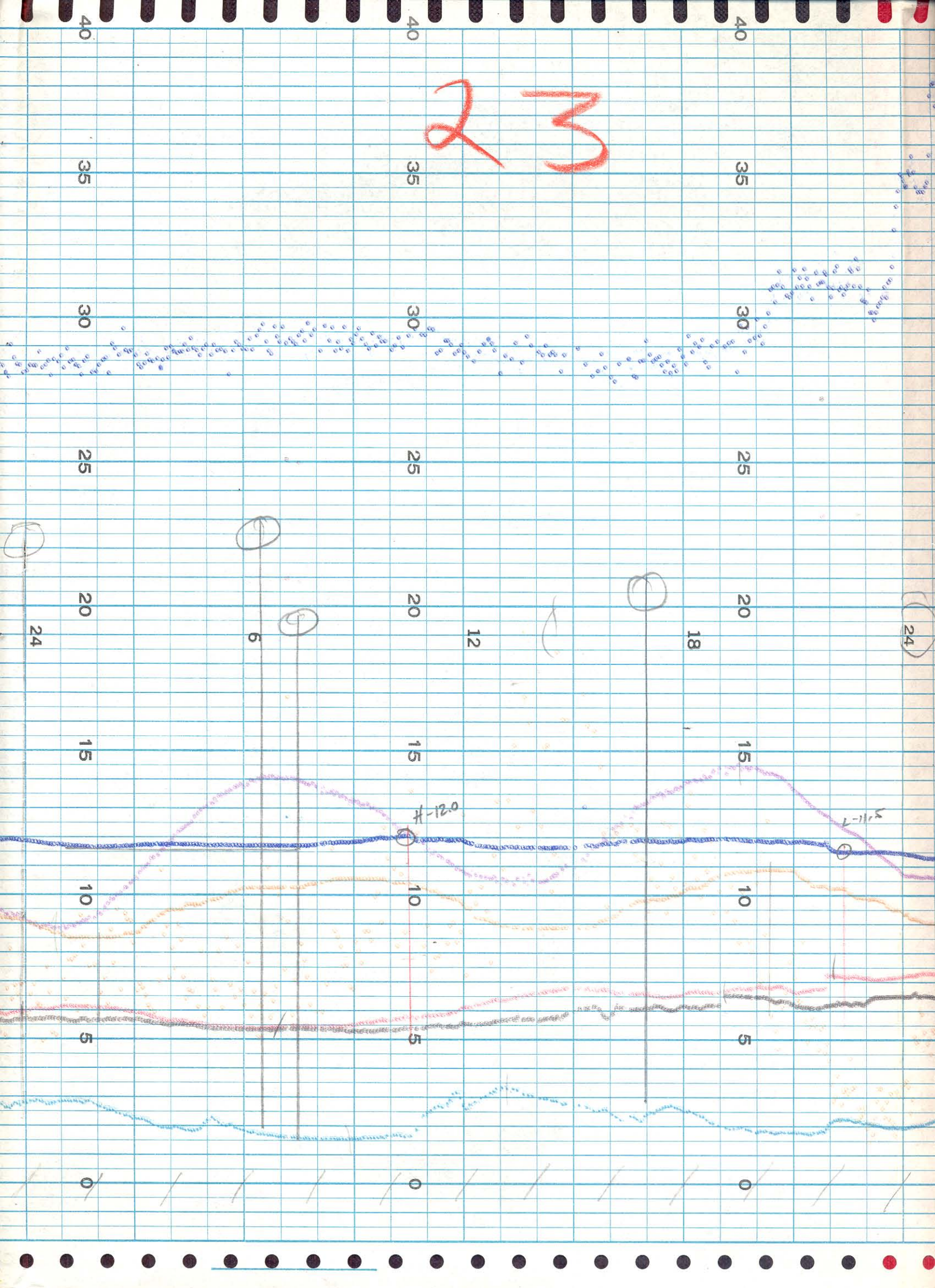

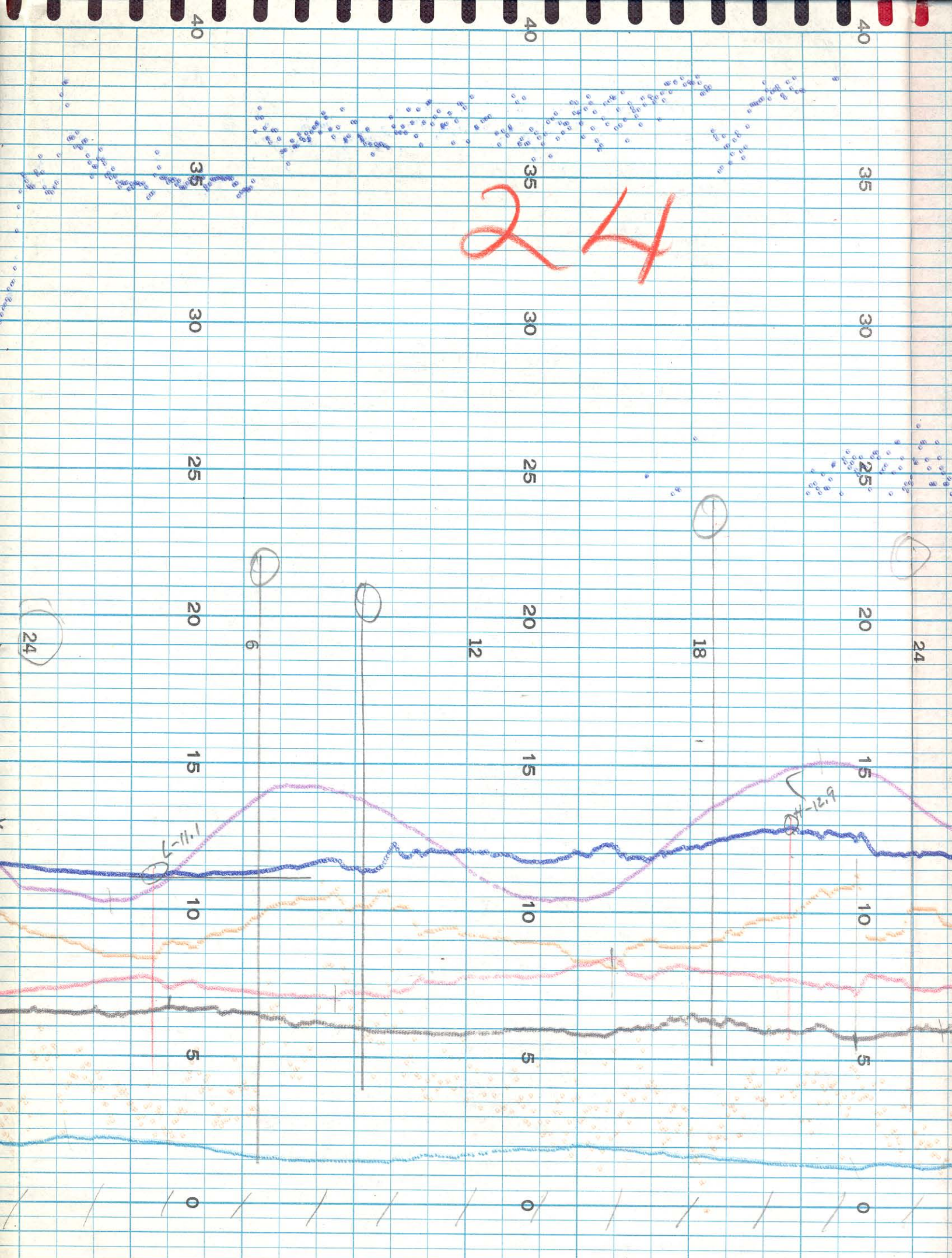



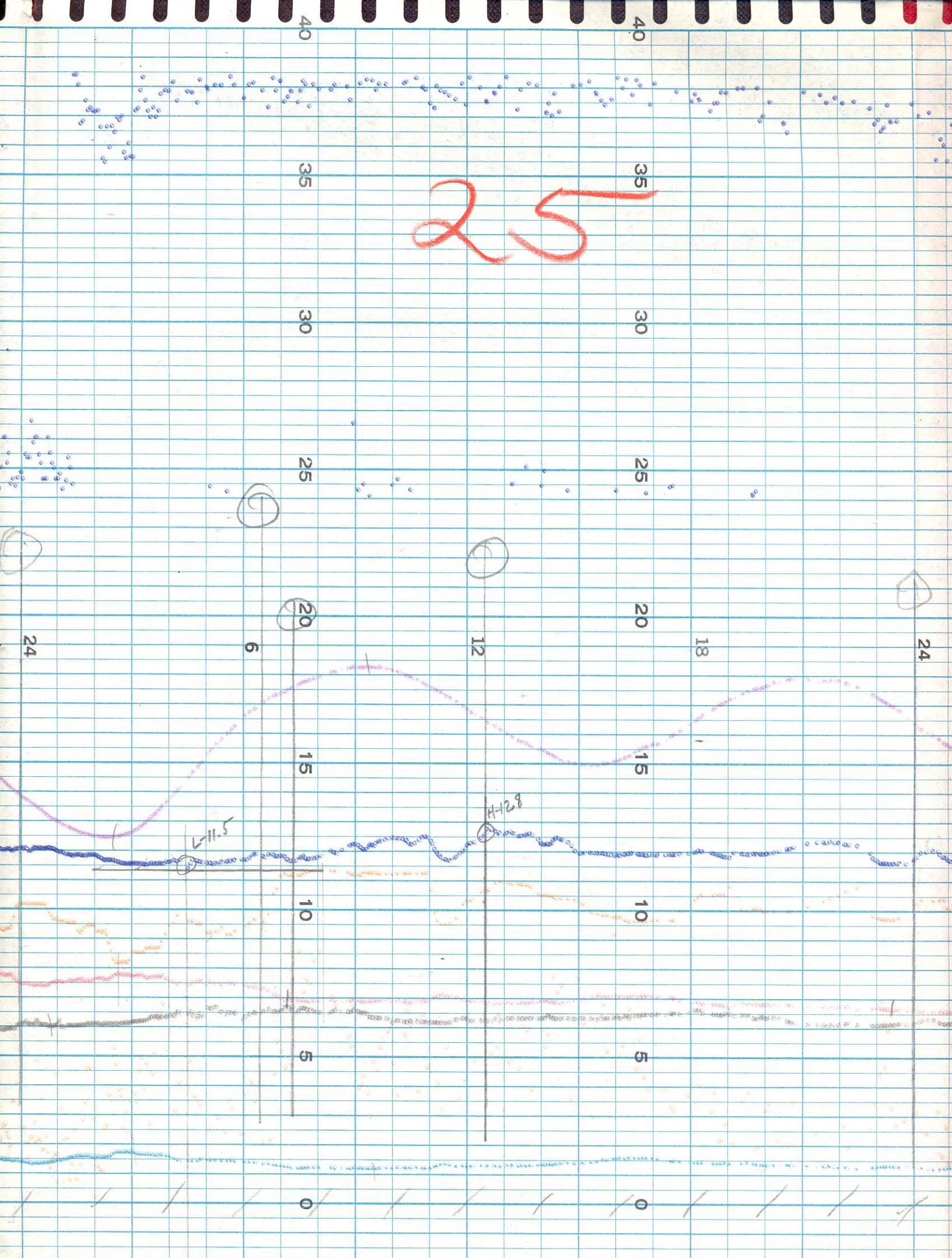



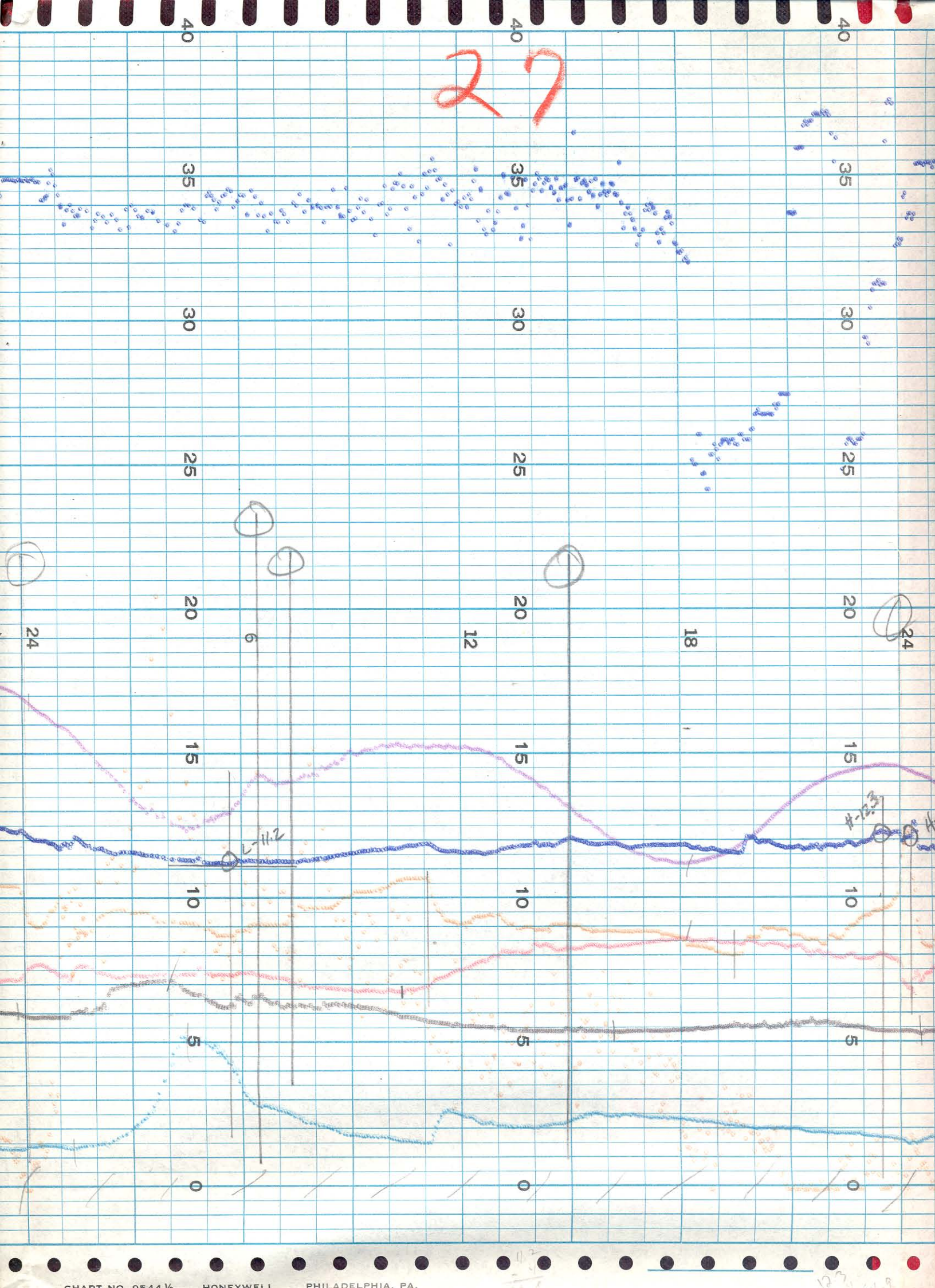

22

40  
35  
30  
25  
20  
15  
10  
5  
0

40  
35  
30  
25  
20  
15  
10  
5  
0

40  
35  
30  
25  
20  
15  
10  
5  
0

24

6

12

18

24

L-112

#-123

28

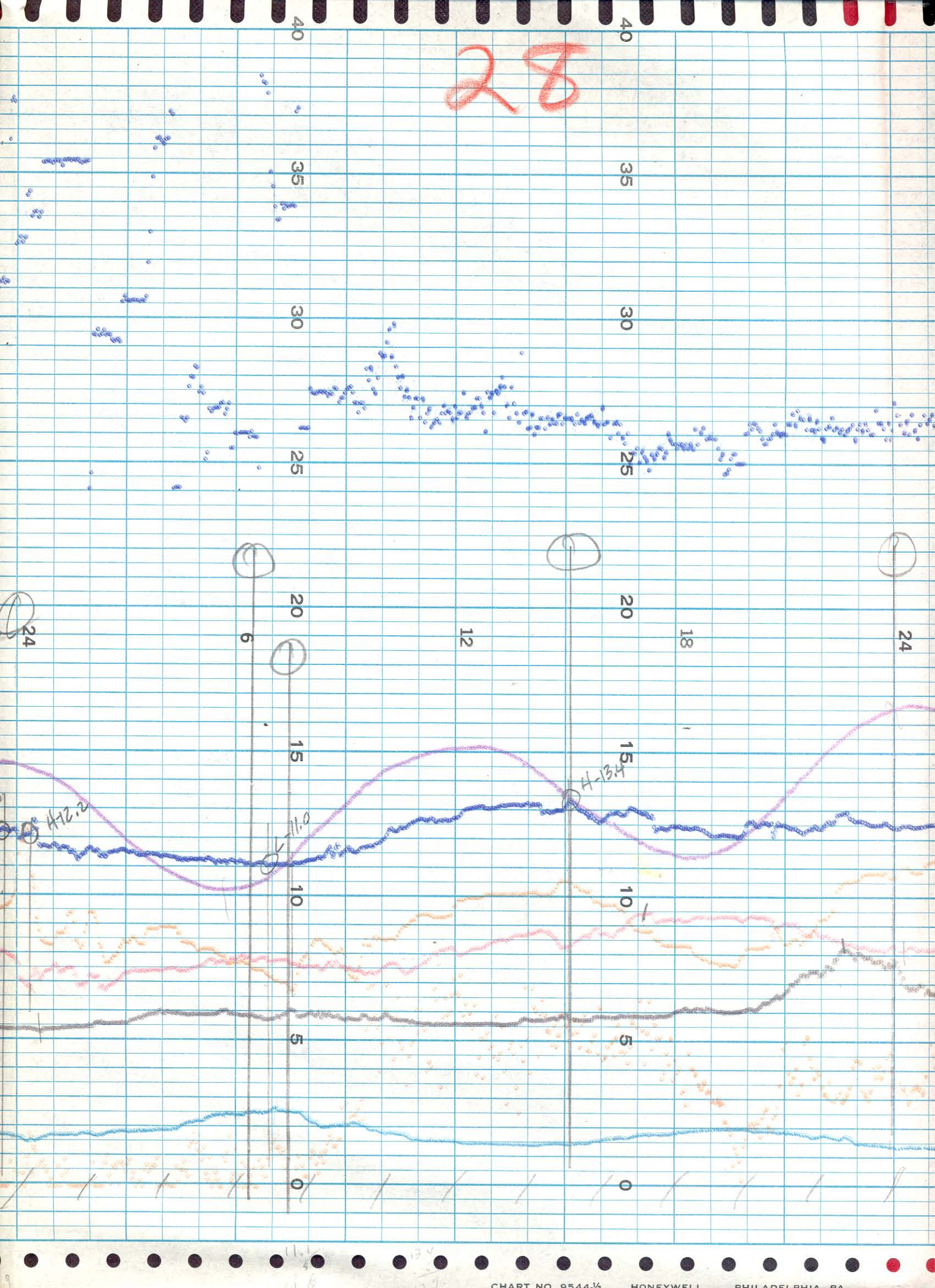

24

6

20

12

20

18

24

15

15

10

10

5

5

0

0

40

35

30

25

40

35

30

25

26

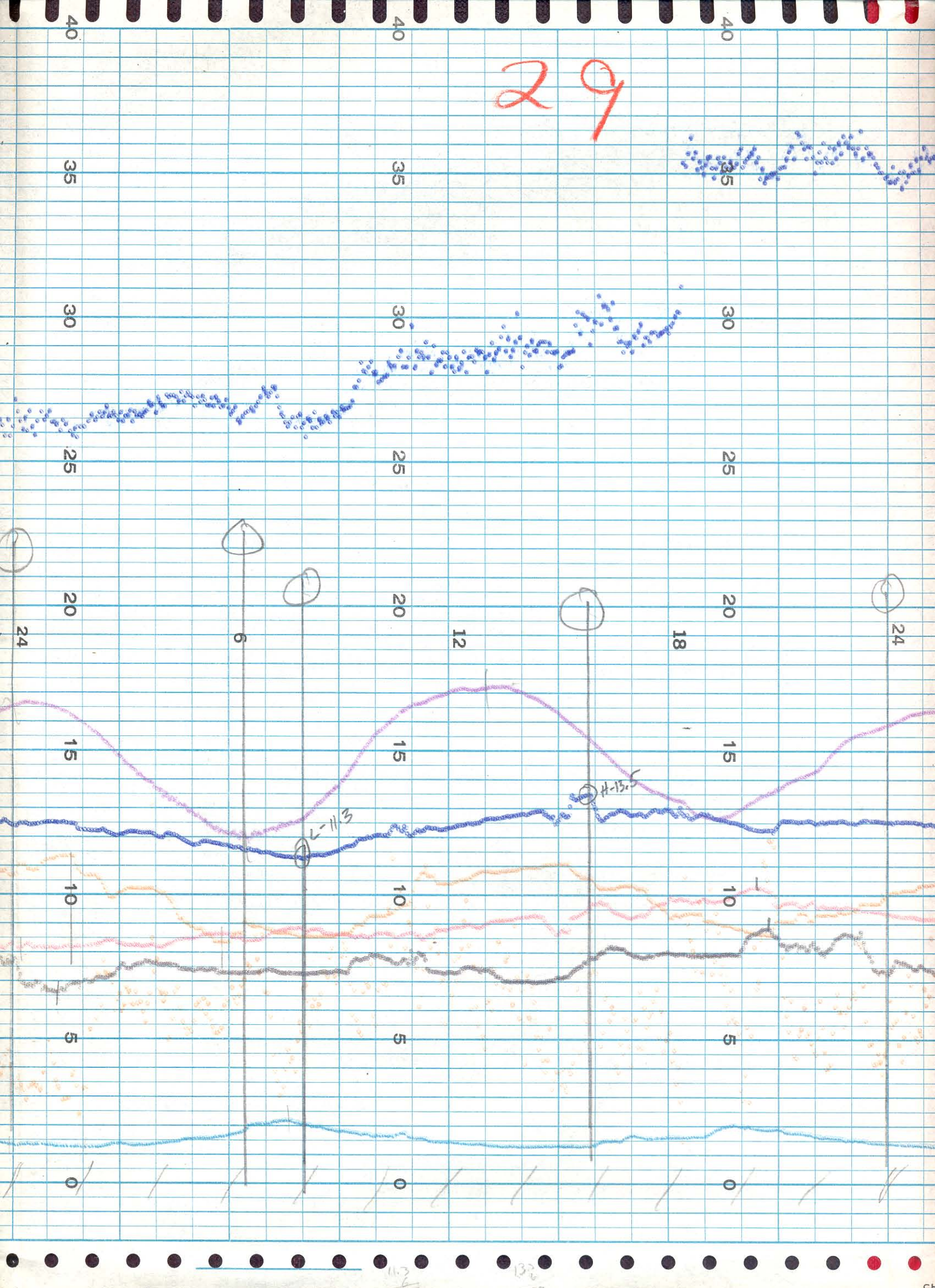

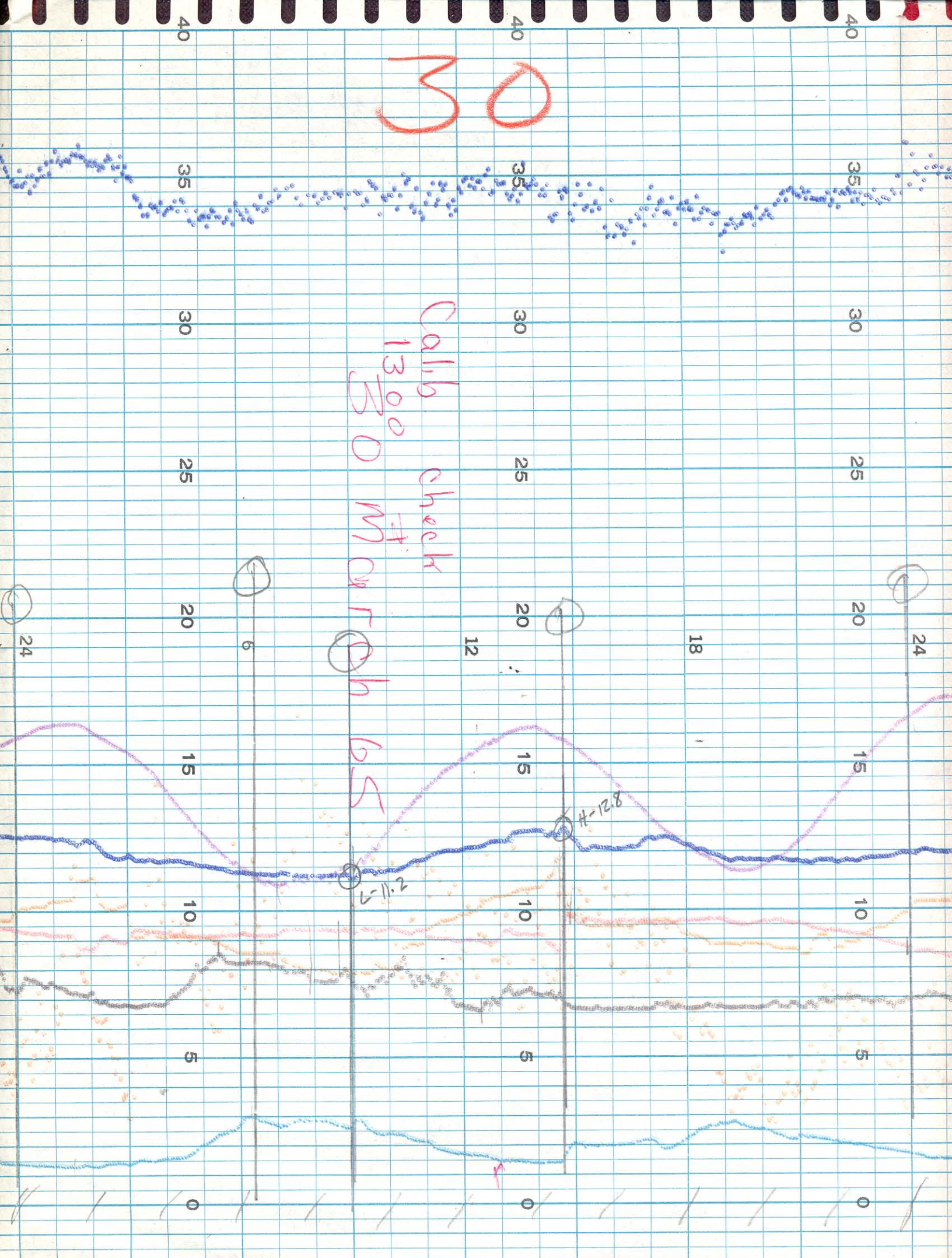

11-1  
10.5

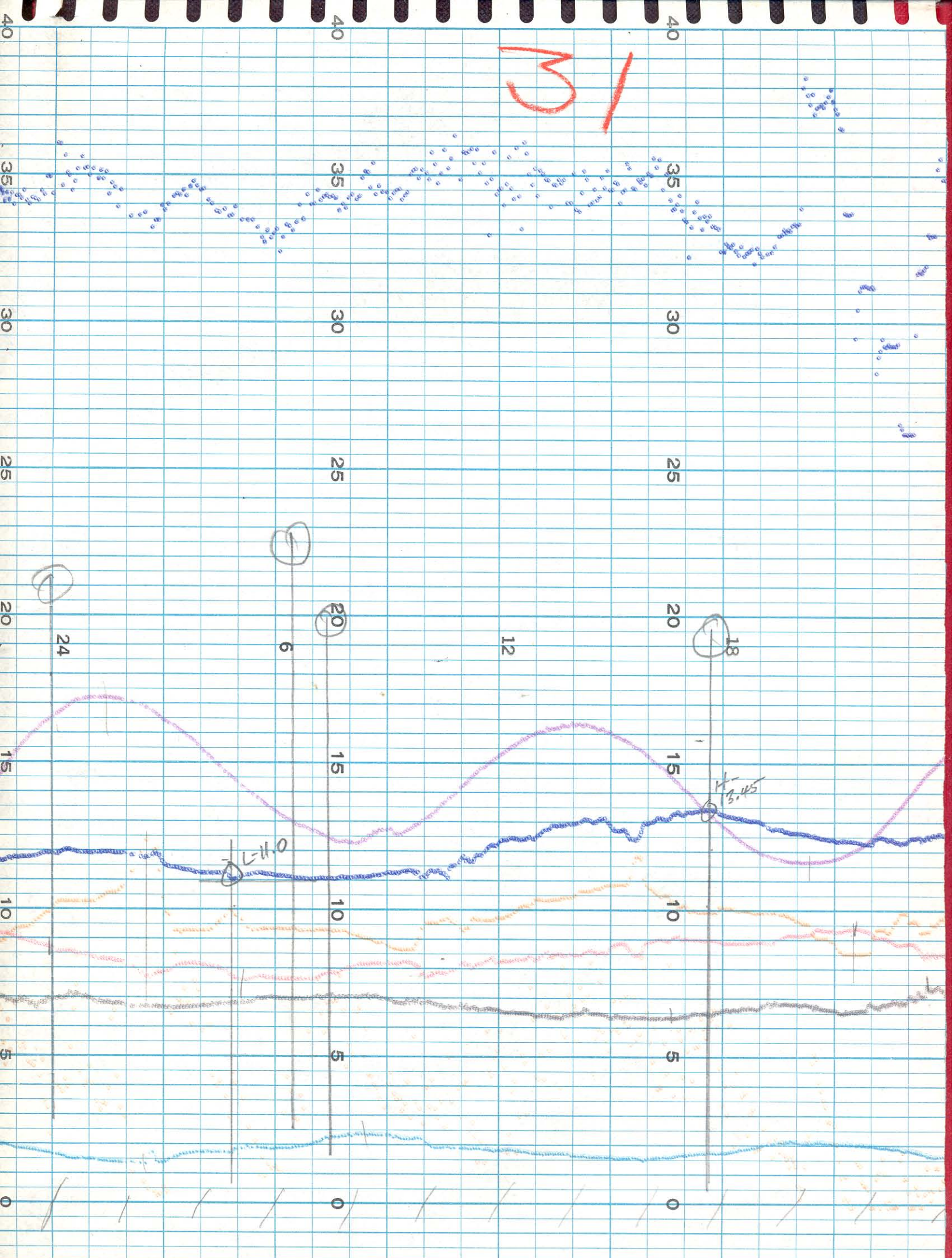

| Month                               | March        |              |              |              | March          |              | April        |
|-------------------------------------|--------------|--------------|--------------|--------------|----------------|--------------|--------------|
| Day                                 | 2            | 3            | 9            |              | 30             |              | 2            |
| Time Local                          | 1130         | 1200         | 1030         |              | 1300           |              | 1220         |
| Surf. Air Temp. C°<br>Honeywell     | 4.9          | 5.3°         | 5.9          |              | 9.2            |              | 9.9          |
| Surf. Air Temp. C°                  | 5.1          | 5.5          | 6.2          |              | 9.3            |              | 9.1          |
| Bot. Water Temp. C°<br>Honeywell    | 4.3          |              | 5.0          |              | 7.0            |              |              |
| Bot. Water Temp. C°                 | 4.6°         | 4.7          | 5.1          |              |                |              |              |
| Conductivity Micromhos<br>Honeywell | 11.6         | 12.4         | 11.7         | 10.0<br>10.2 | 10.5           |              | 10.3         |
| Conductivity Micromhos<br>Serfass   | 11.9         | 12.7         | 12.8         | 11.8<br>12.0 | 11.5<br>*      |              | 14.0         |
| Water Samp. Bottle No.              | 1412         | 140          |              |              |                |              |              |
| Dissolved O <sub>2</sub> Honeywell  | 13.6         | 13.8<br>14.1 | 12.2         | 12.3         | rising<br>12.4 | 12.7         | 11.6         |
| Dissolved O <sub>2</sub> Winkler    | 13.4<br>13.3 |              | 11.7<br>11.8 | 12.0<br>12.4 | 11.9<br>12.0   | 12.2<br>12.1 | 10.8<br>10.9 |
| Turbidity JCU Honeywell             | 24*          | 19           | 19           |              | 16             |              | 26           |
| Turbidity Hellige                   | 17           |              |              |              | 15             |              |              |
| Tide Honeywell                      | +0.6         | +0.6         | +0.6         | +0.7         | +0.7           | +0.9         | +0.5         |
| Tide Staff                          | +0.6         | +0.6         | +0.7         | +0.7         | <<br>+0.9      |              | +0.5         |
| Wind Vel. MPH Honeywell             | 7            | -2           | 30           |              | 16             |              | 24           |
| Wind Vel. Air Speed Ind. MPH        | 7            | 2            | 4.5          |              | 16             |              | 24           |
| Wind Direc. Honeywell               | S            | NW           | NW           | NW           | N              |              | N            |
| Wind Direc. Air Speed Ind.          | S            | NW           | NW           | NW           | N              |              | N            |

+7  
New plastic probe used

11.6  
10.8  
- .8

no record for wind speed

-cleaned  
-17

+0.8  
and  
and gauge +

after cleaning  
recovery

r. Fuso  
and  
2.50 high

eye made

11.9  
- 12.0  
12.2  
12.1

emits  
also spect

L:



|                                     |              |              |              |              |                              |  |              |
|-------------------------------------|--------------|--------------|--------------|--------------|------------------------------|--|--------------|
| Sort. Air Temp. C°                  | 5.1          | 5.5          | 6.2          | 9.3          |                              |  | 9.1          |
| Bot Water Temp. C°<br>Honeywell     | 4.3          |              | 5.0          | 7.0          |                              |  |              |
| Bot. Water Temp. C°                 | 4.6°         | 4.7          | 5.8          |              |                              |  |              |
| Conductivity Micromhos<br>Honeywell | 11.6         | 12.4         | 11.7         | 10.0<br>10.2 | 10.5                         |  | 10.3         |
| Conductivity Micromhos<br>Serfass   | 11.9         | 12.7         | 12.8         | 11.8<br>12.0 | 11.5<br>*                    |  | 14.0         |
| Water Samp. Bottle No.              | 1412         | 140          |              |              |                              |  |              |
| Dissolved O <sub>2</sub> Honeywell  | 13.6         | 13.8<br>14.1 | 12.2         | 12.3         | rising<br>12.4 12.7          |  | 11.6         |
| Dissolved O <sub>2</sub> Winkler    | 13.4<br>13.3 |              | 11.7<br>11.8 | 12.0<br>12.4 | 11.9<br>12.0<br>12.2<br>12.1 |  | 10.8<br>10.9 |
| Turbidity JCU Honeywell             | 24*          | 19           | 19           |              | 16                           |  | 26           |
| Turbidity Hellige                   | 17           |              |              |              | 15                           |  |              |
| Tide Honeywell                      | +0.8         | +0.6 +0.6    | +0.7 +0.7    |              | +0.9                         |  | +0.5         |
| Tide Staff                          | +0.6         | +0.6 +0.7    | +0.7         |              | < +0.9                       |  | +0.5         |
| Wind Vel. MPH Honeywell             | 7            | -2           | 30           |              | 16                           |  | 24           |
| Wind Vel. Air Speed Ind. MPH        | 7            | 2            | 4.5          |              | 16                           |  | 24           |
| Wind Direc. Honeywell               | S            | NW           | NW           |              | N                            |  | N            |
| Wind Direc. Air Speed Ind           | S            | NW           | NW           |              | N                            |  | N            |

New plastic probe used

11.6  
10.8  
- 0.8

for wind speed ok

span

Remarks

Note: Turbidity glass dirty - cleaned & reading changed from 25-17  
27 = 46.7 = 24 = 46.0

Reset wind speed +0.8  
~~when~~ set zero and still no wind, wind gauge + indicated 2 mph  
24 - 48.1 37 - 48.9

Cond. reading changed after cleaning however had new dragage

40.5 - 11.7 Serfass Reading  
40.8 - 11.8 2.50 high  
41.8 - 12.1  
41.7 - 12.0

\* Serfass probe broken ∴ no change made

27 - 41.3 - 11.9  
24 - 41.7 - 12.0  
24 - 42.2 - 12.2  
27 - 41.8 - 12.1

Wind direction seems to Hunt a good bit also speed

27 - 37.45 - 10.8  
24 - 37.9 - 10.9

Reset span for:  
D.O. - 0.8  
Cond + 0.7