

5 June 6

ne

5 June 6

flow chamber not closed in P.O. cell.
cond. left as is
nest cond chart span + 800
gave 2025
measured
wind

40
35
30
25
20
18
15
10
5
0

40
35
30
25
20
18
15
10
5
0

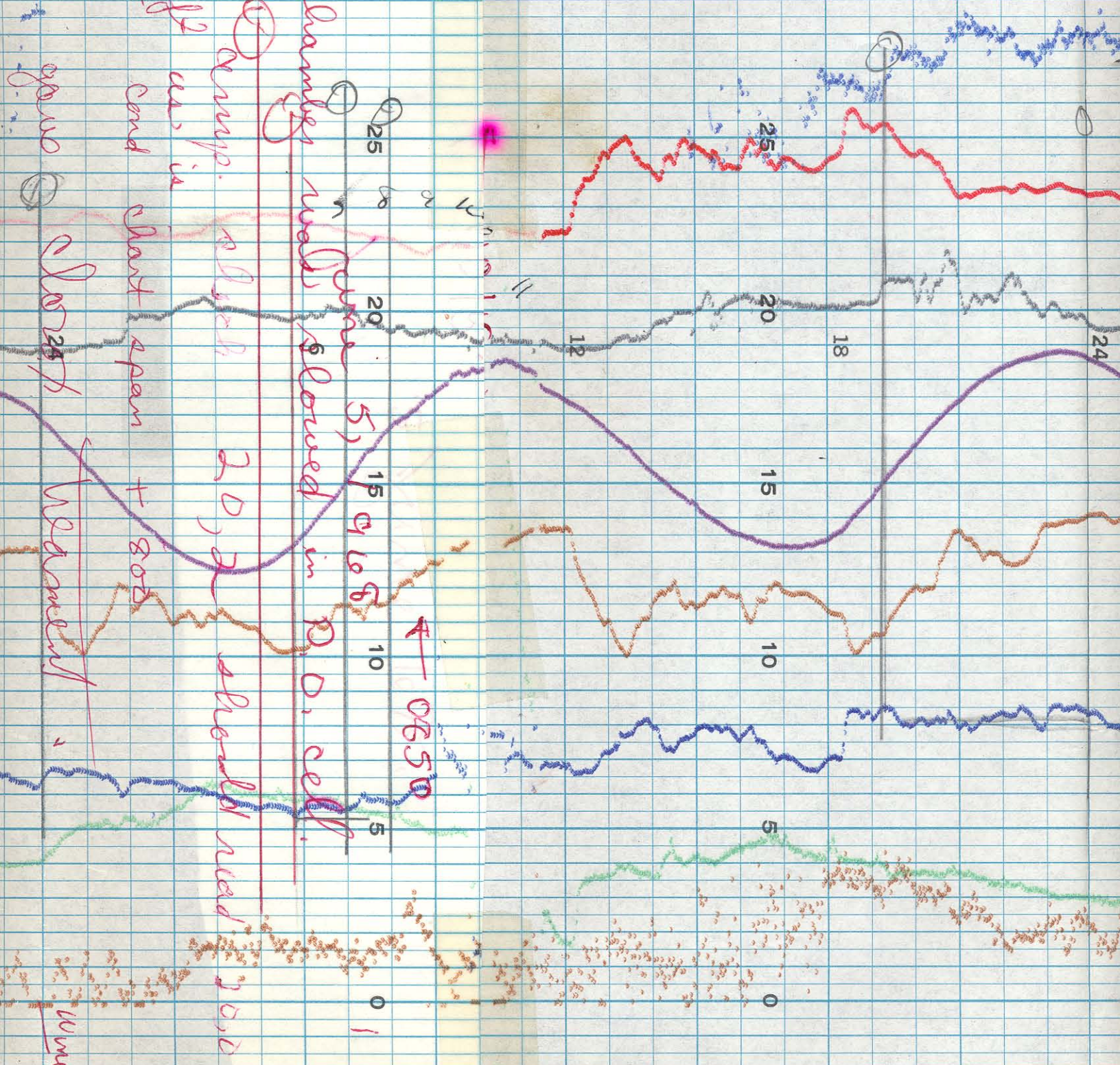

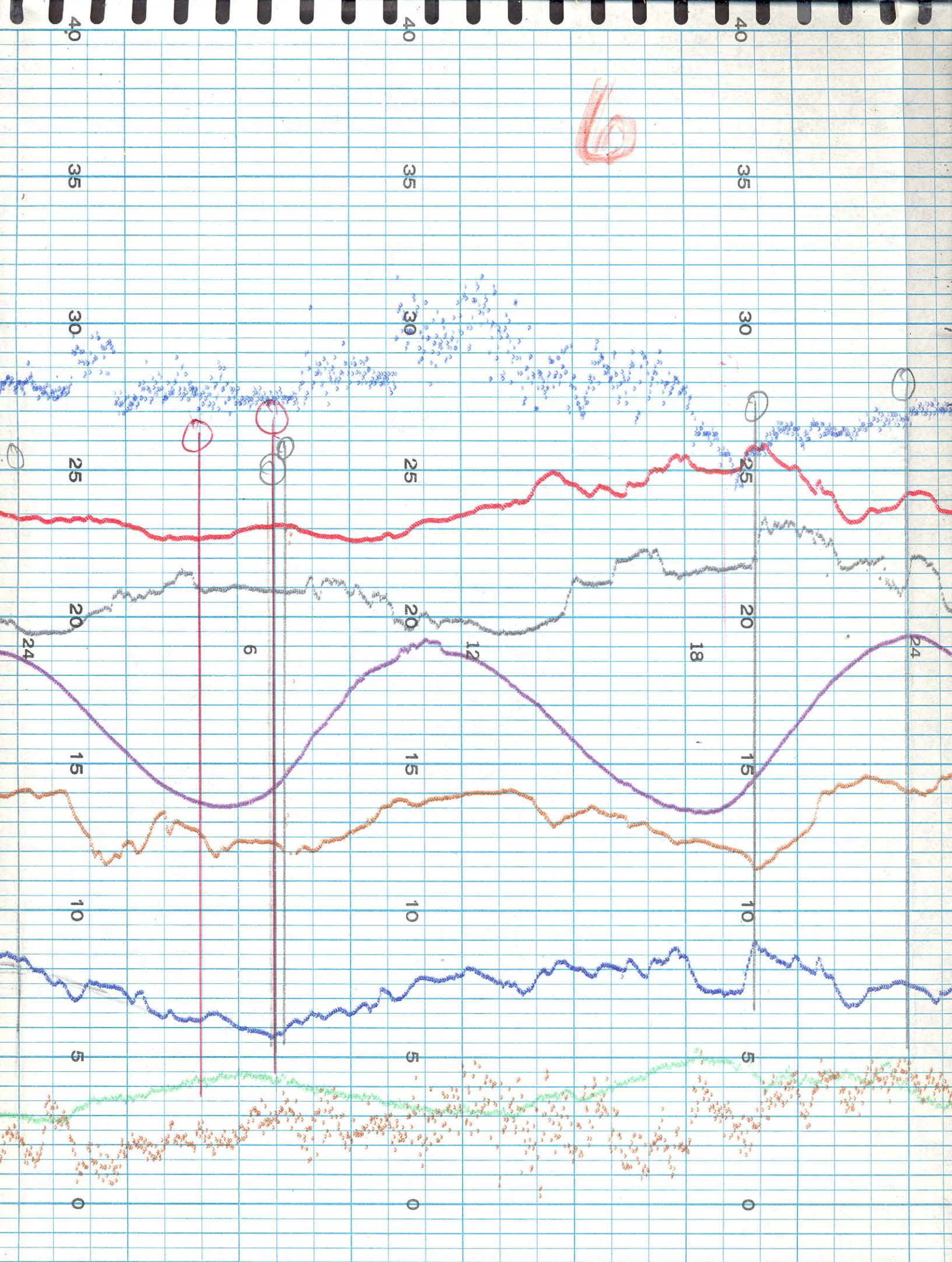

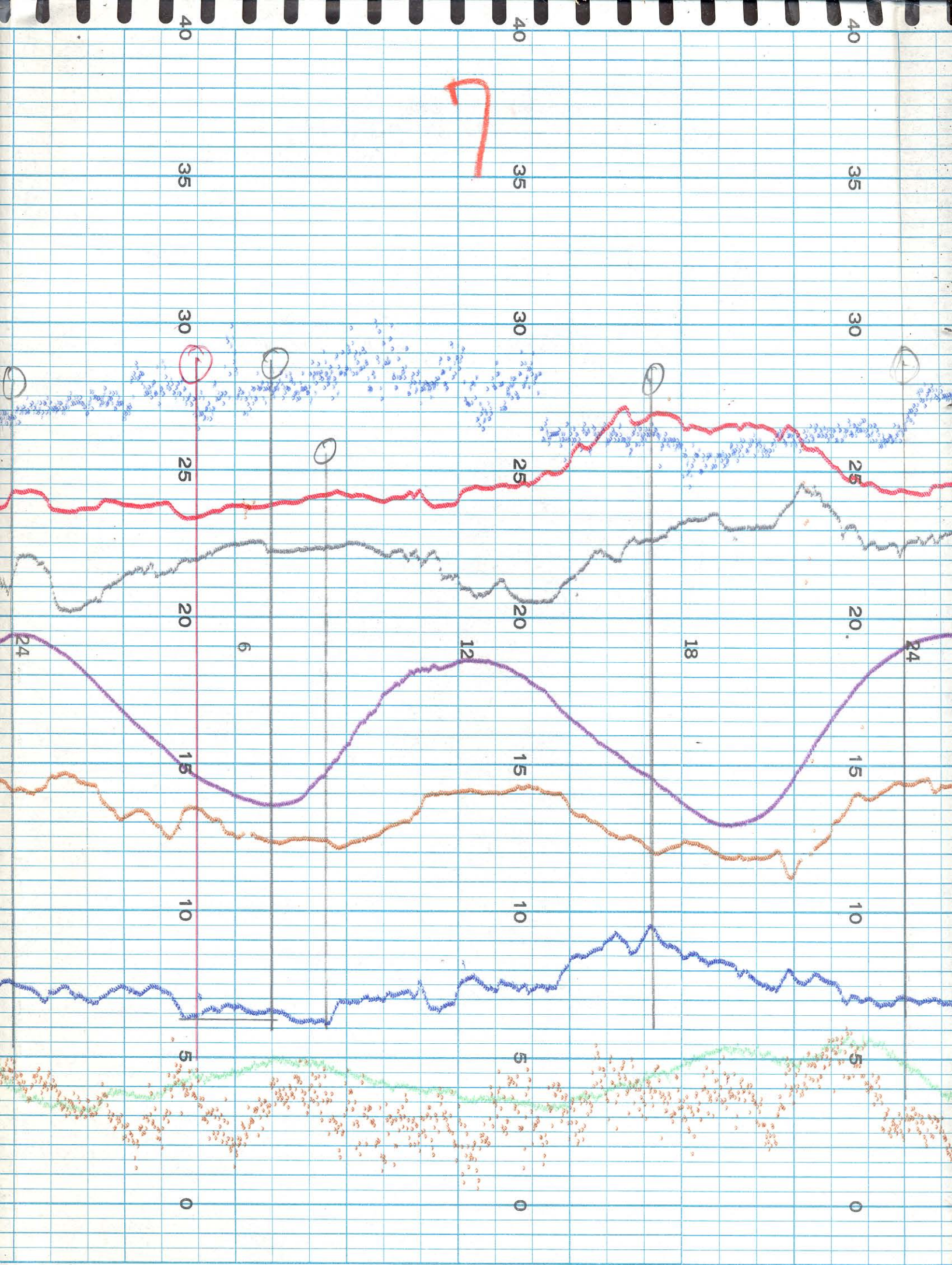

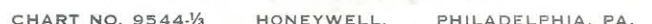

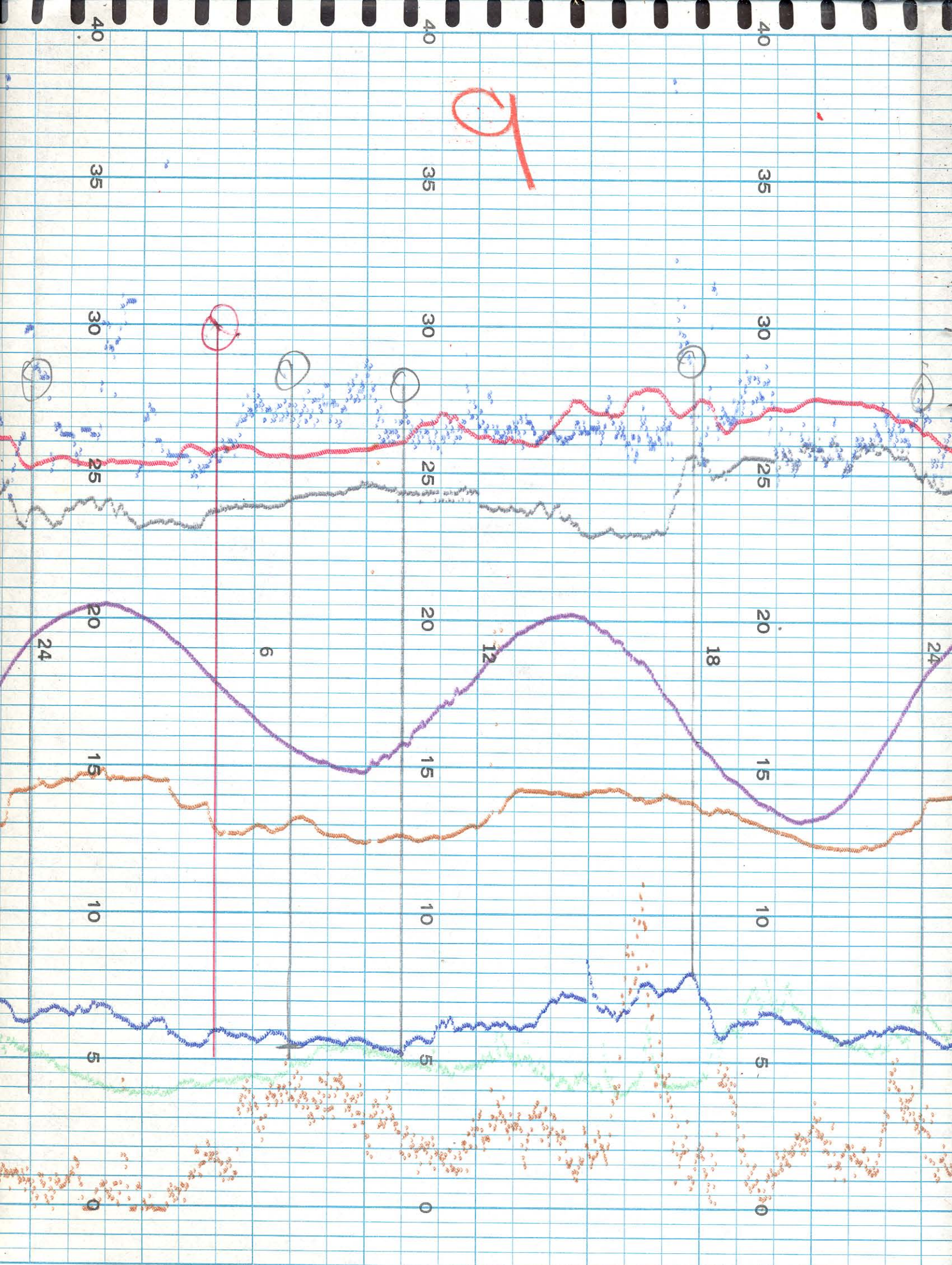

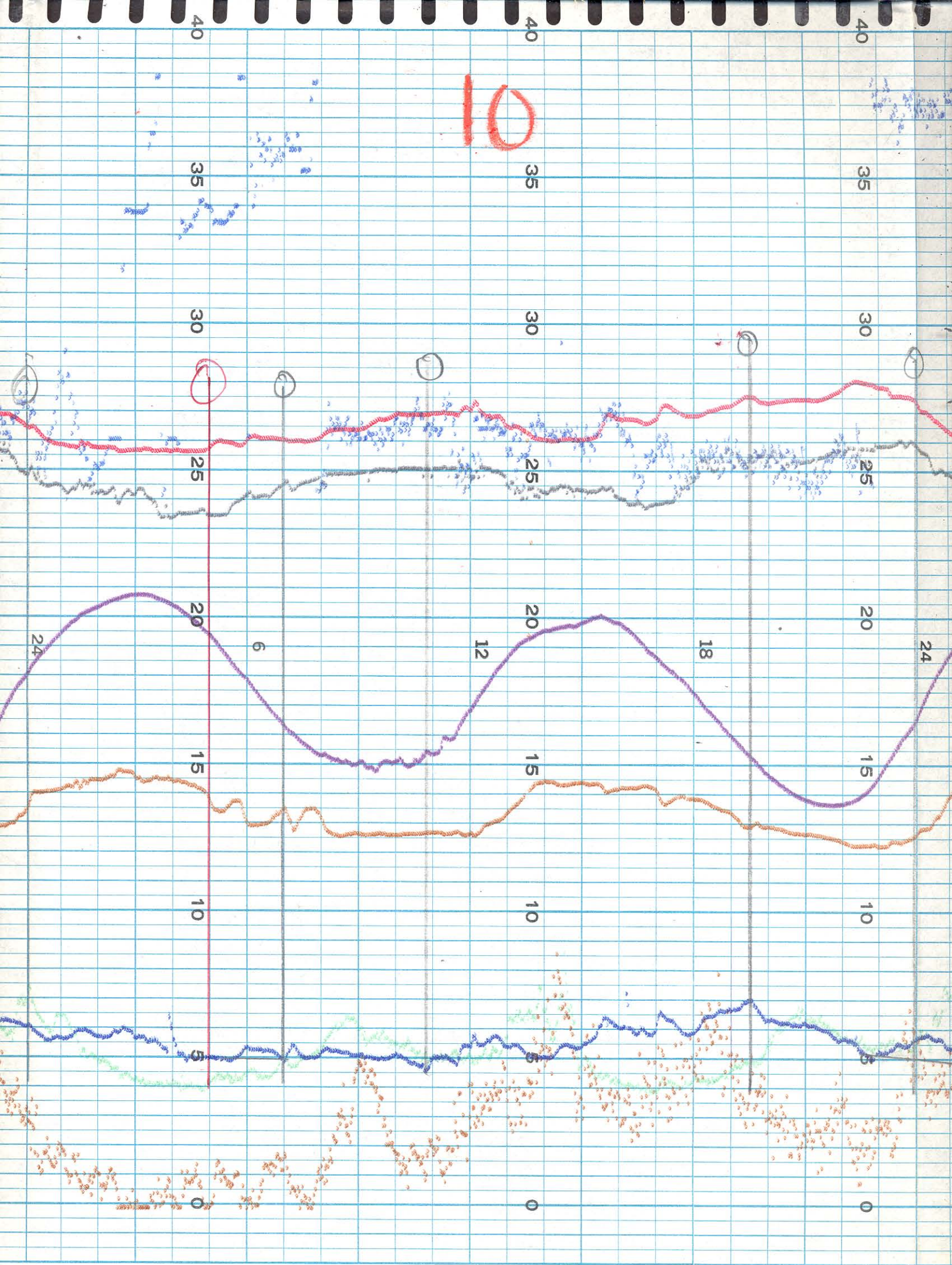

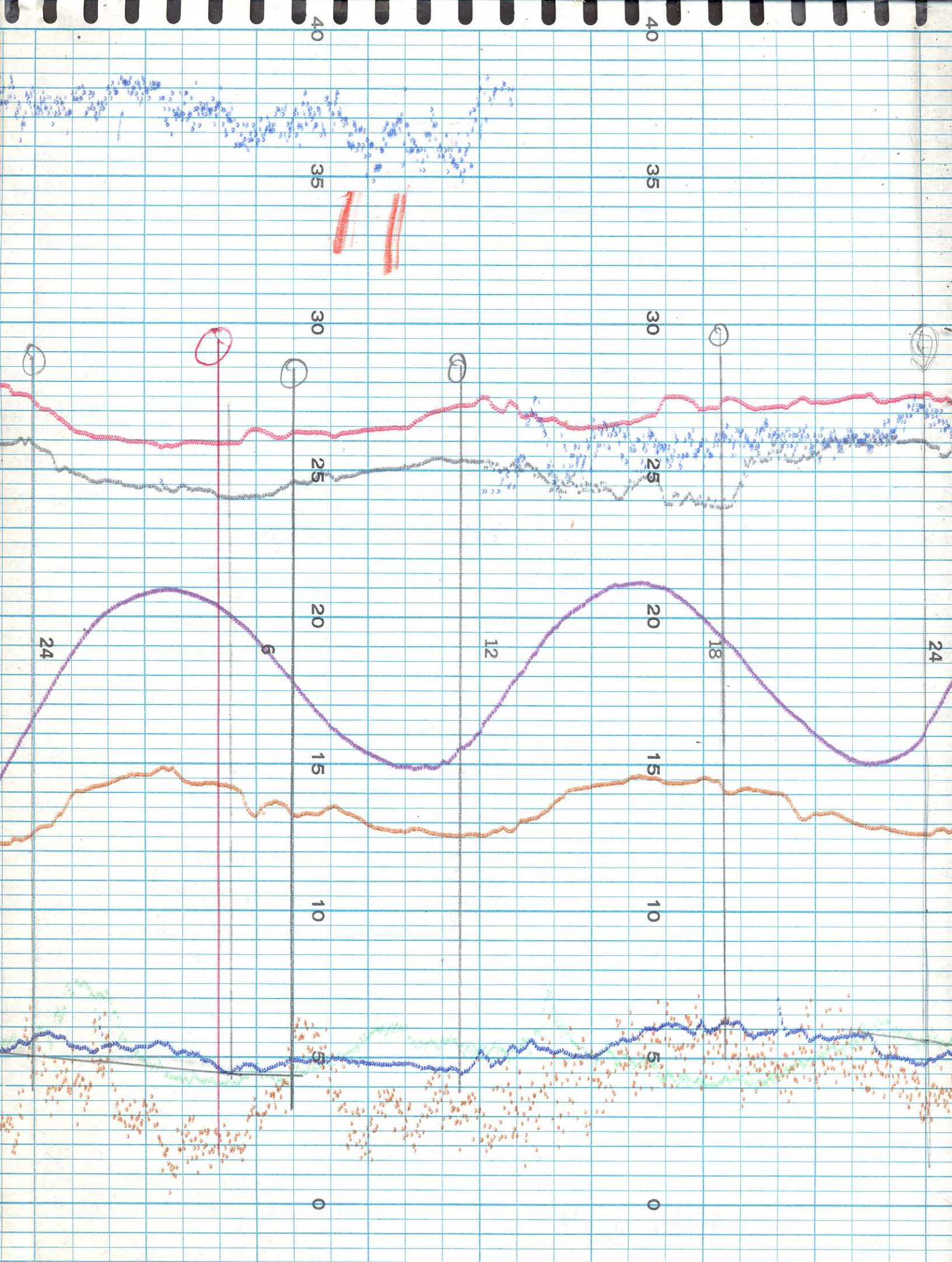

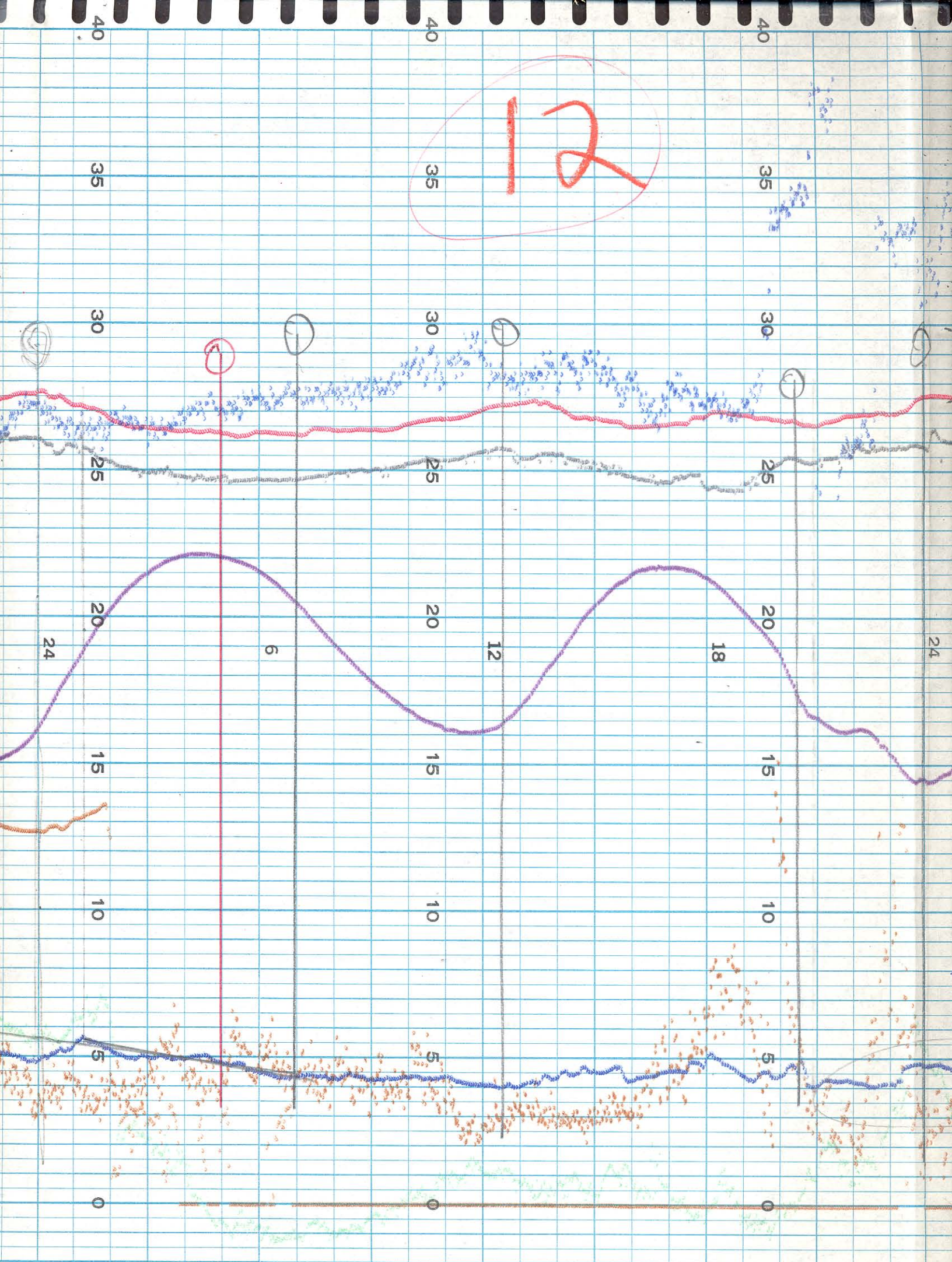

13

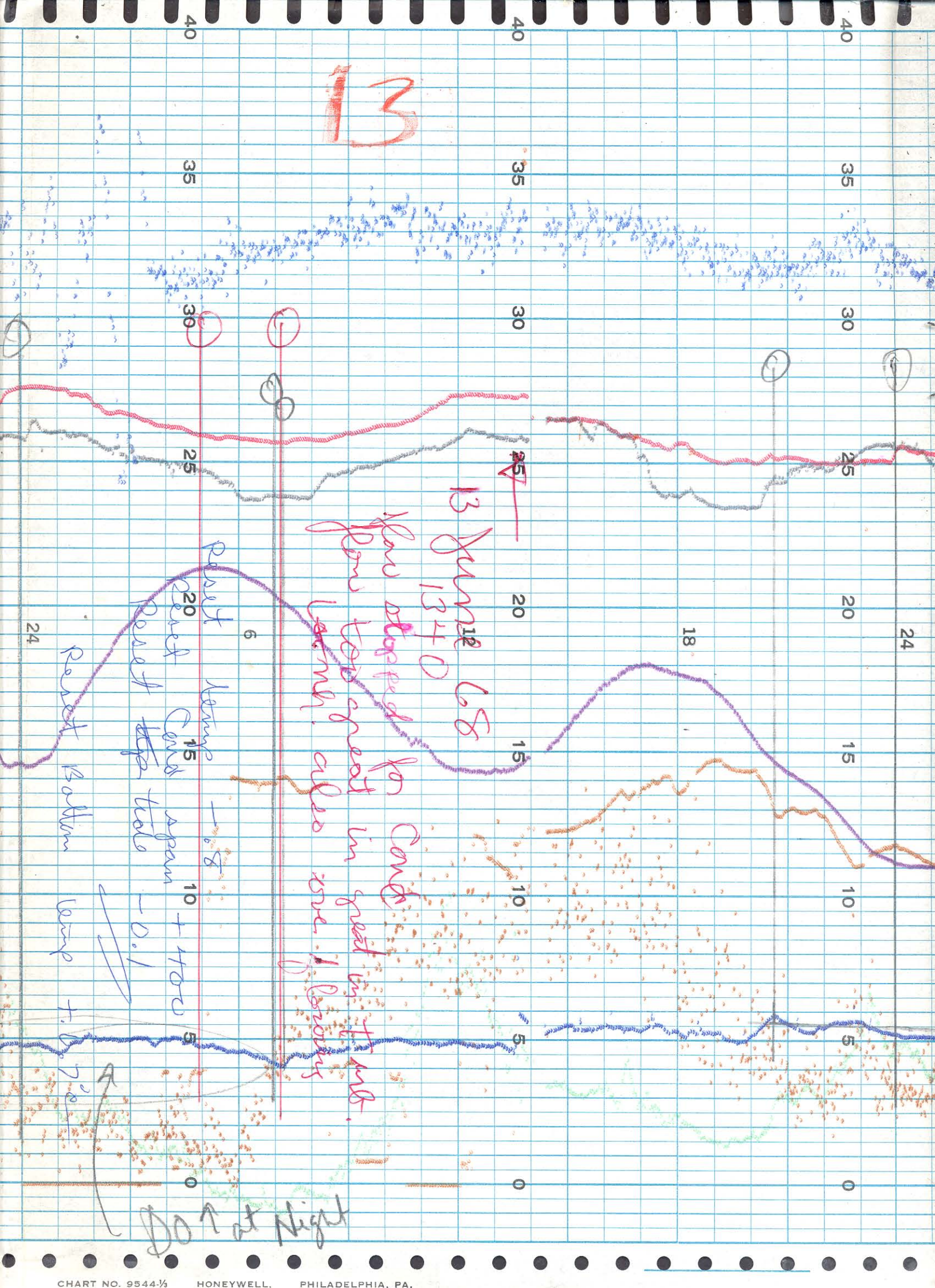

13 June 68
1340

You stopped for candy
from top chest in yard in the Ark.
Lenny also saw 1 larva

Reset temp
Reset Cond again + 400
Reset top tide - 0.1

Reset bottom temp + 0.7°

Do ↑ at Night

15

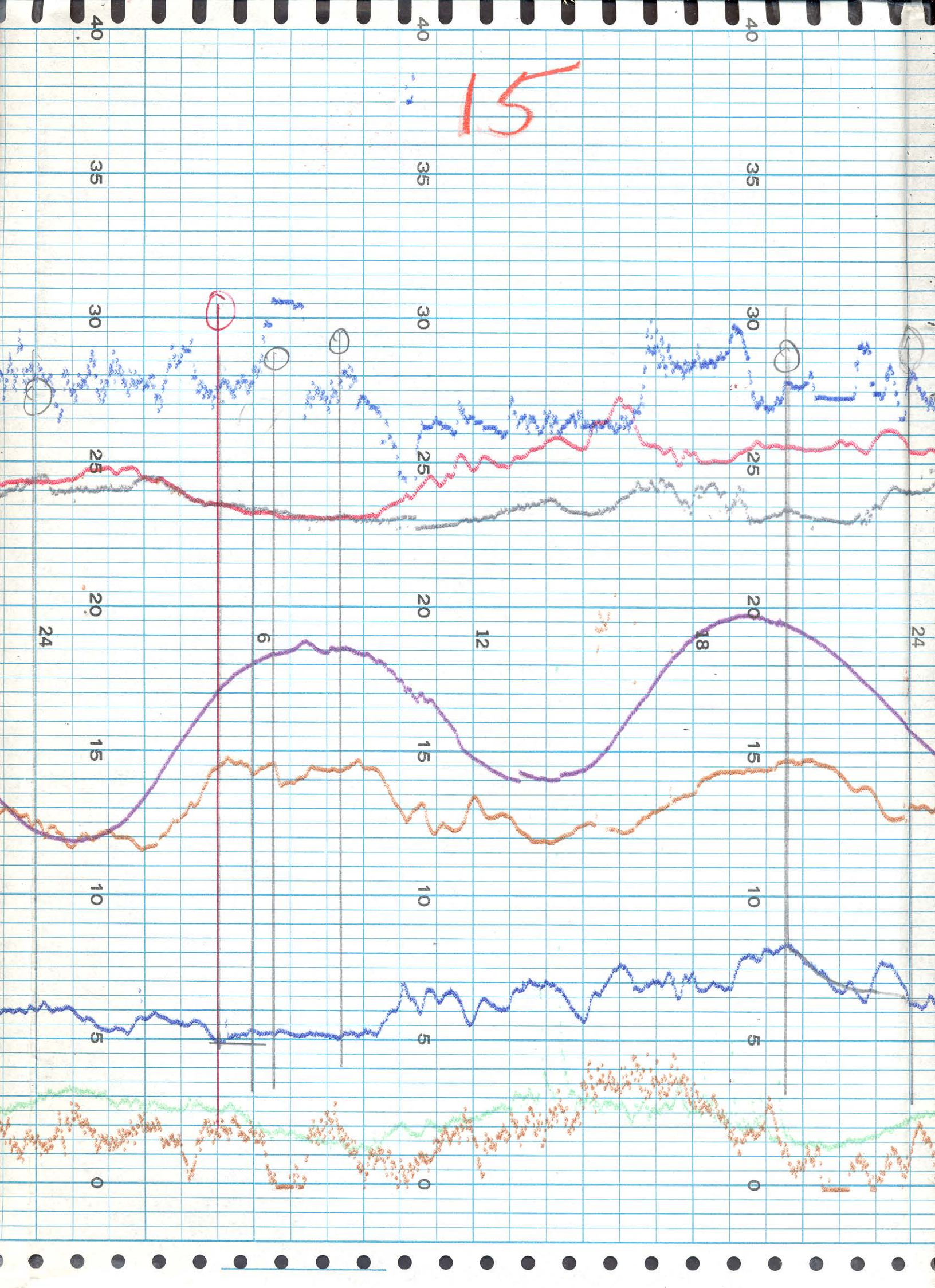

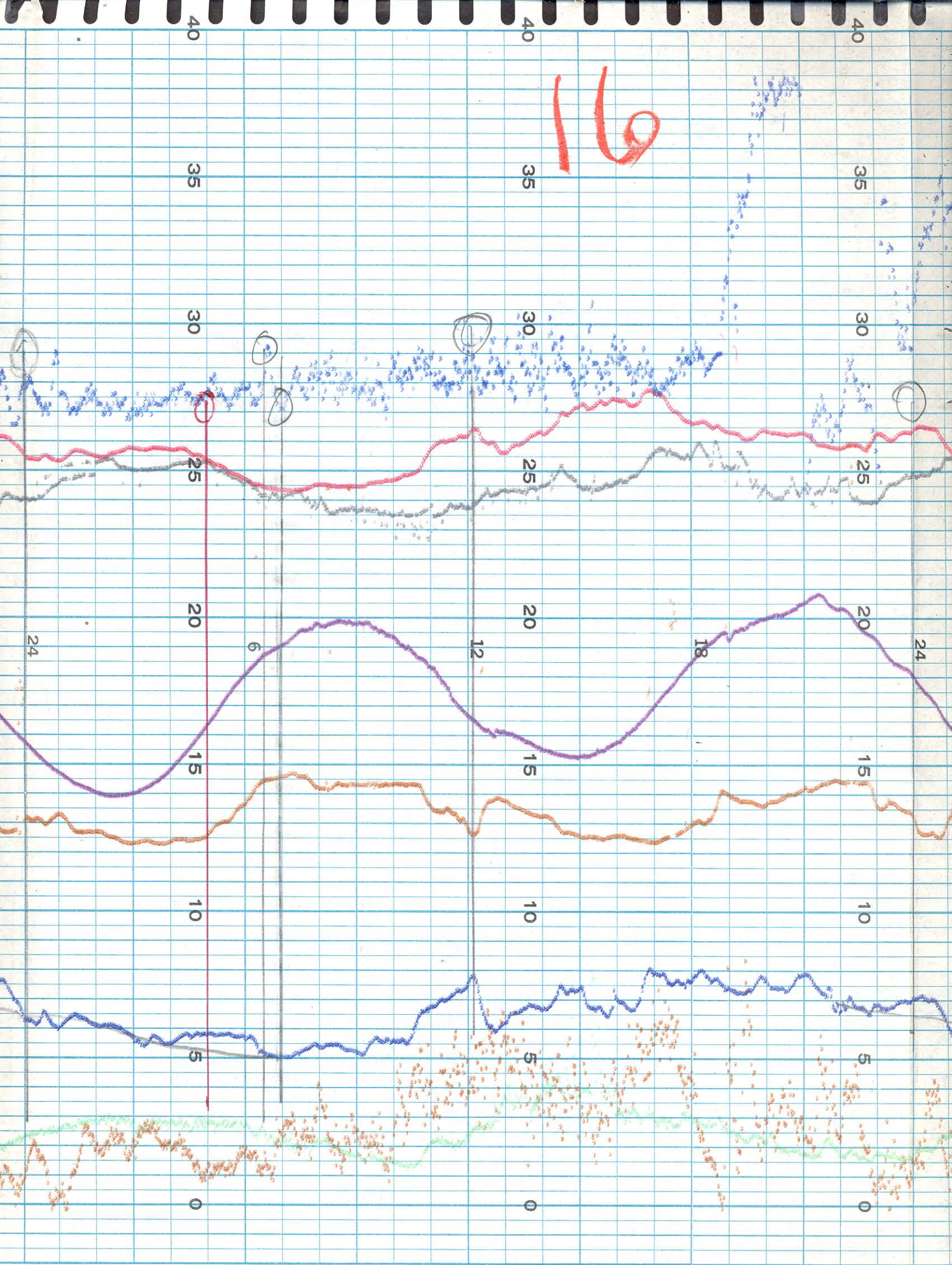

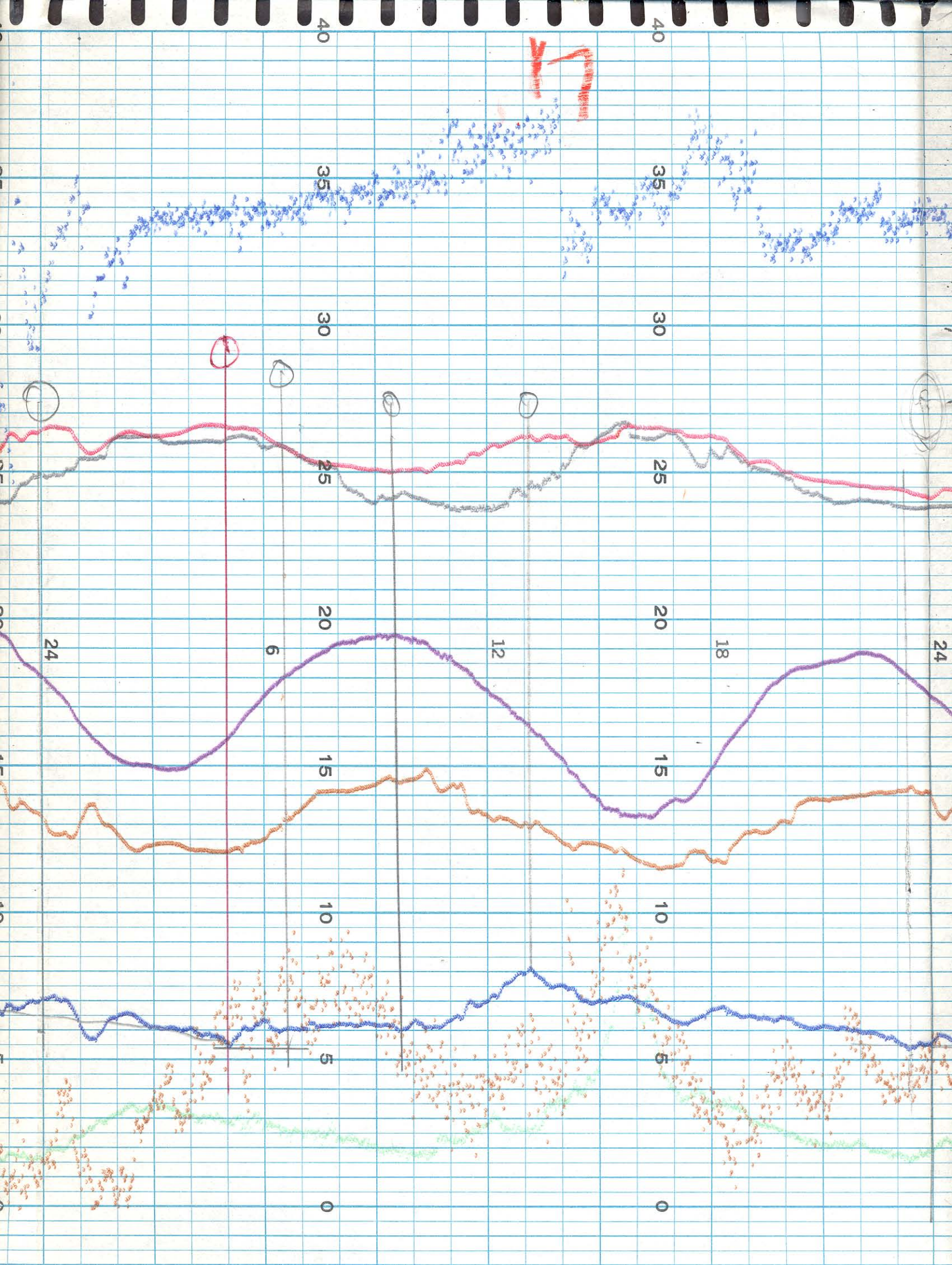

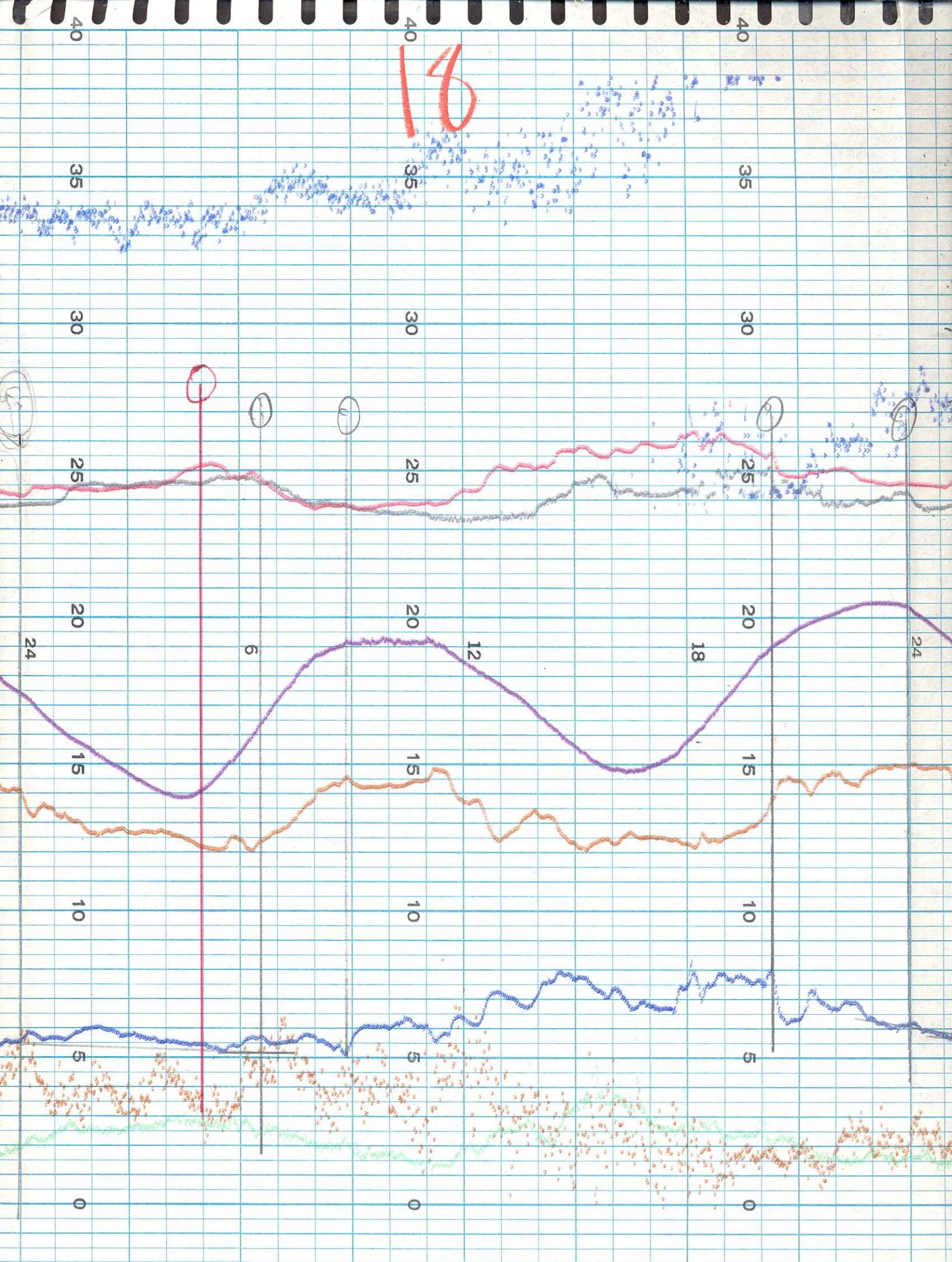

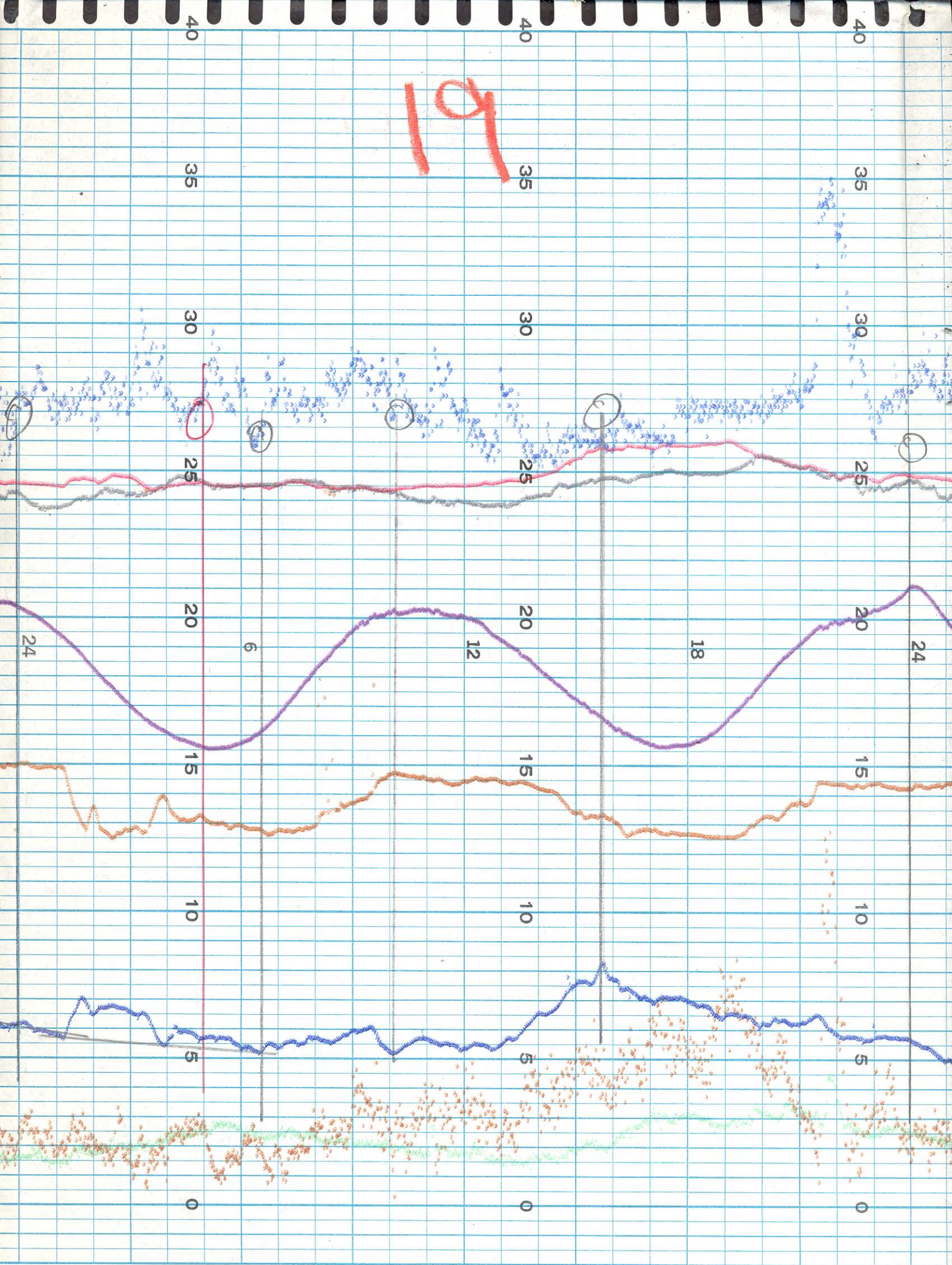

20

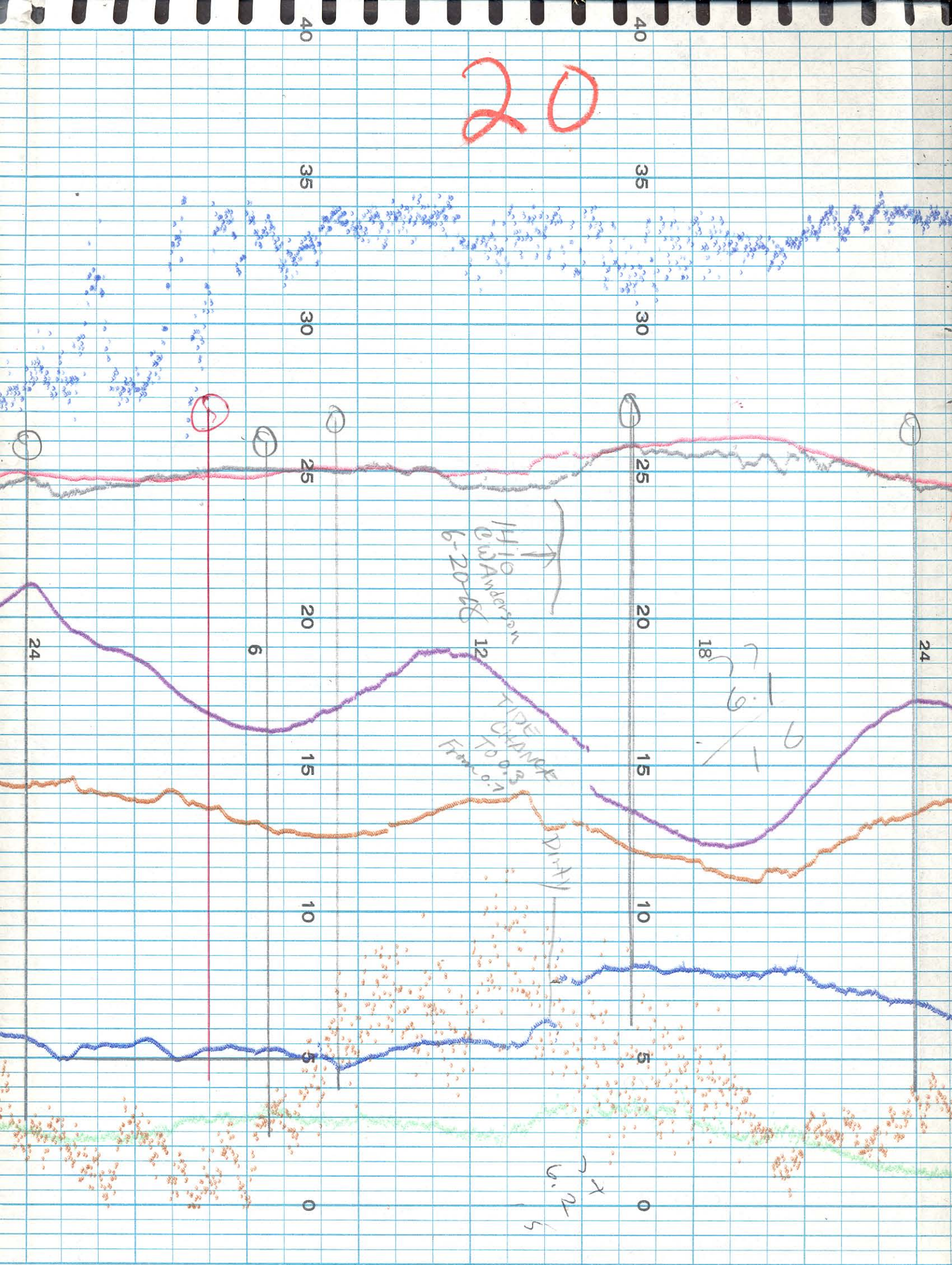

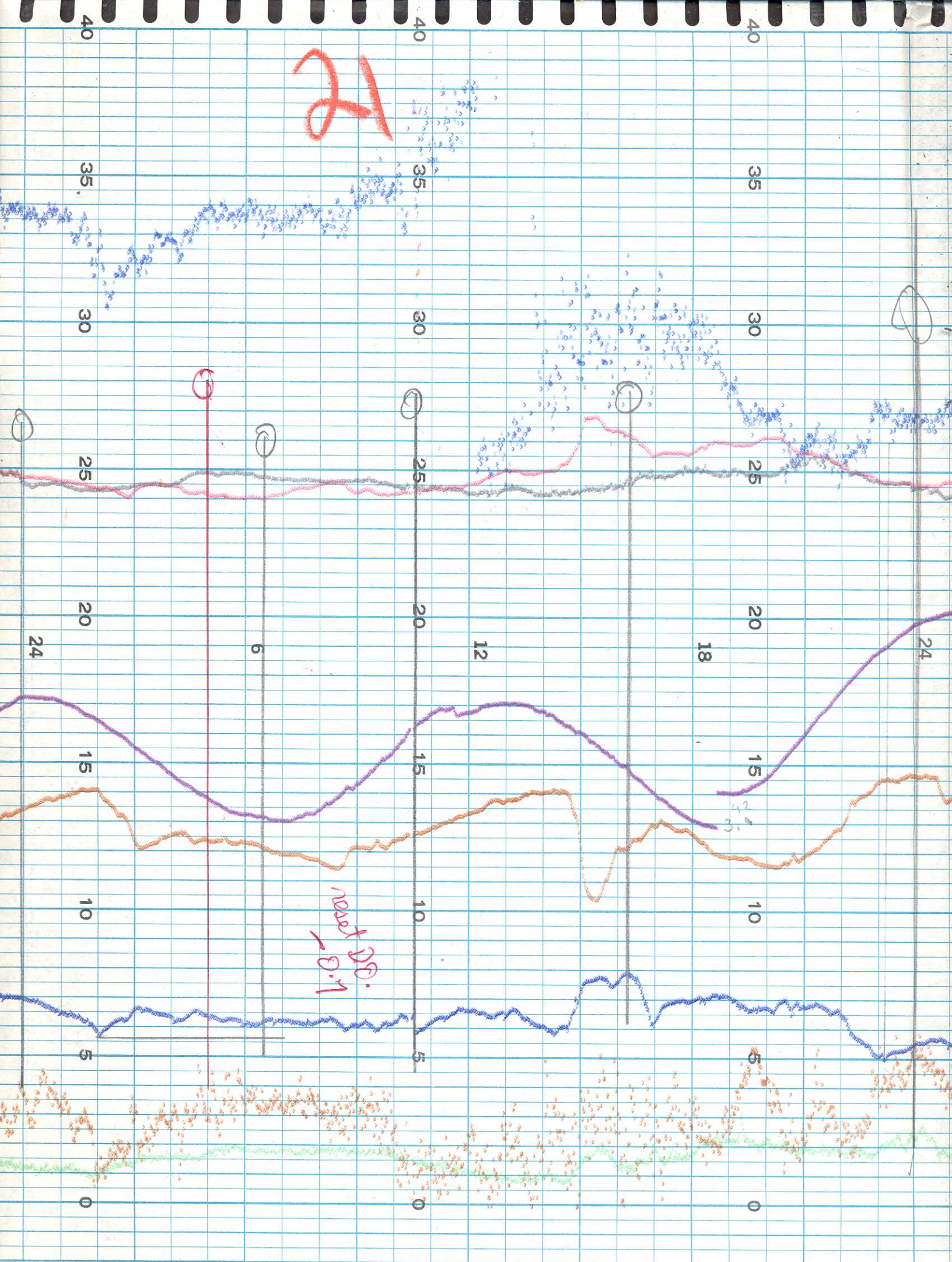

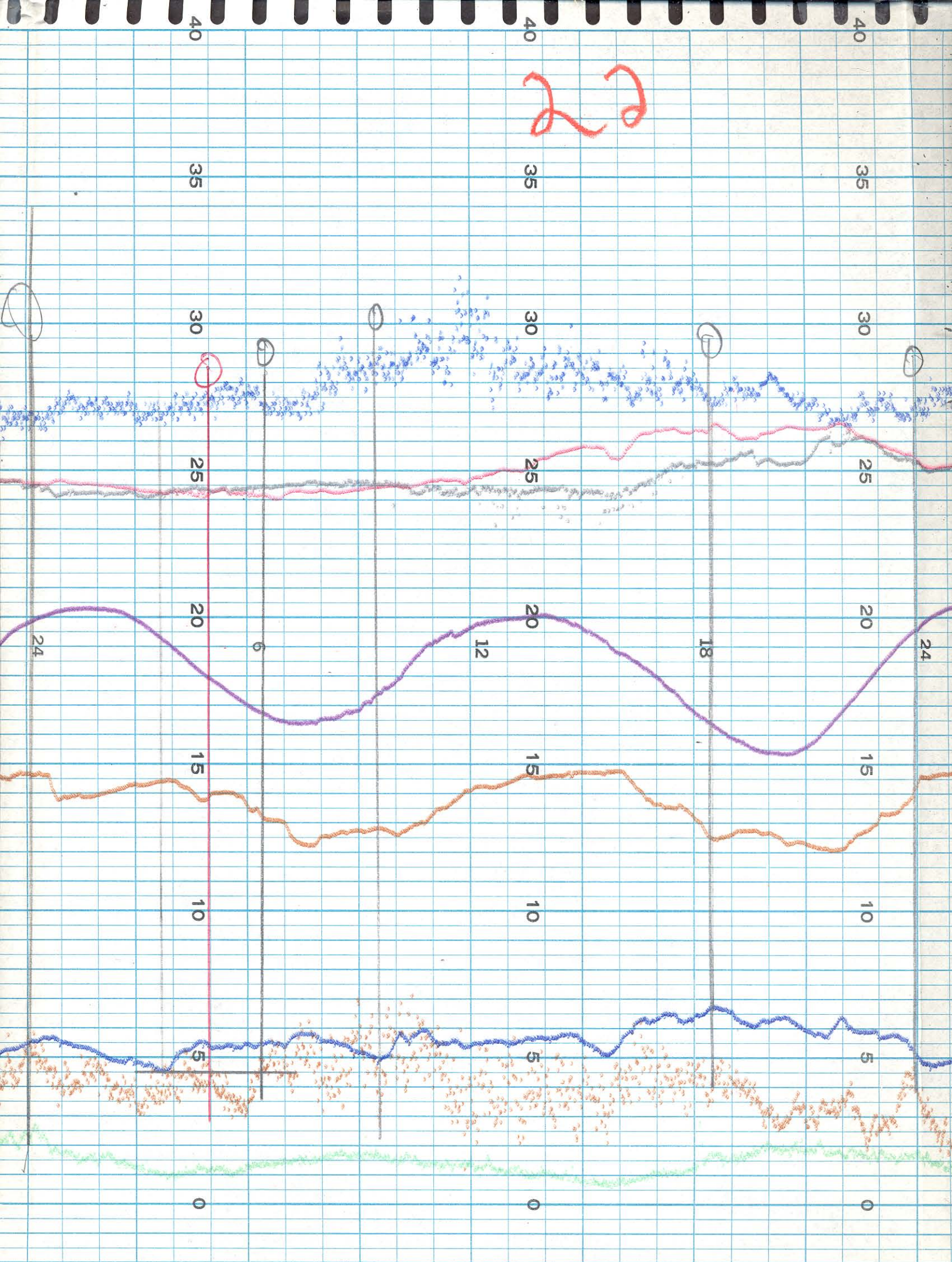

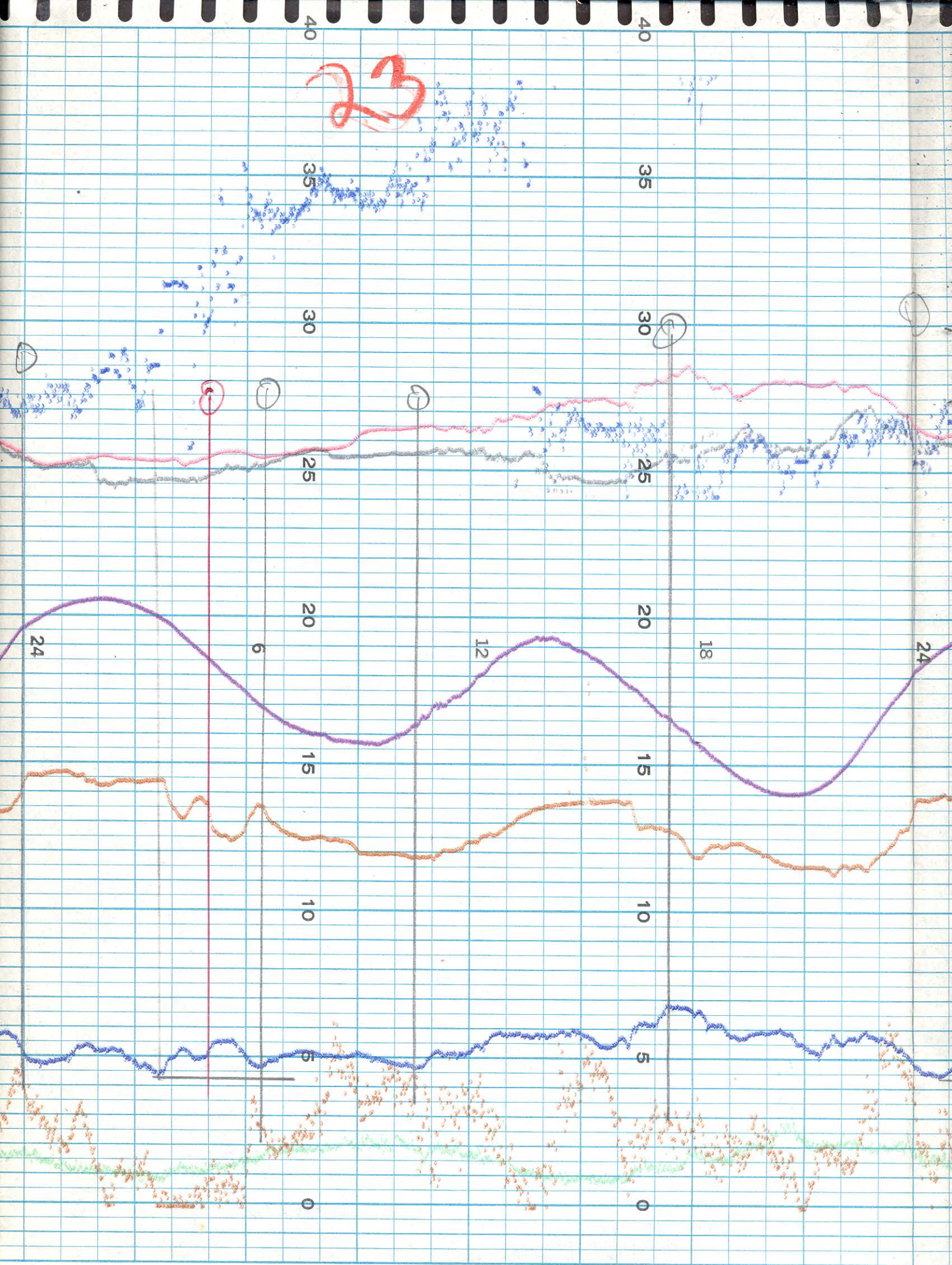

27

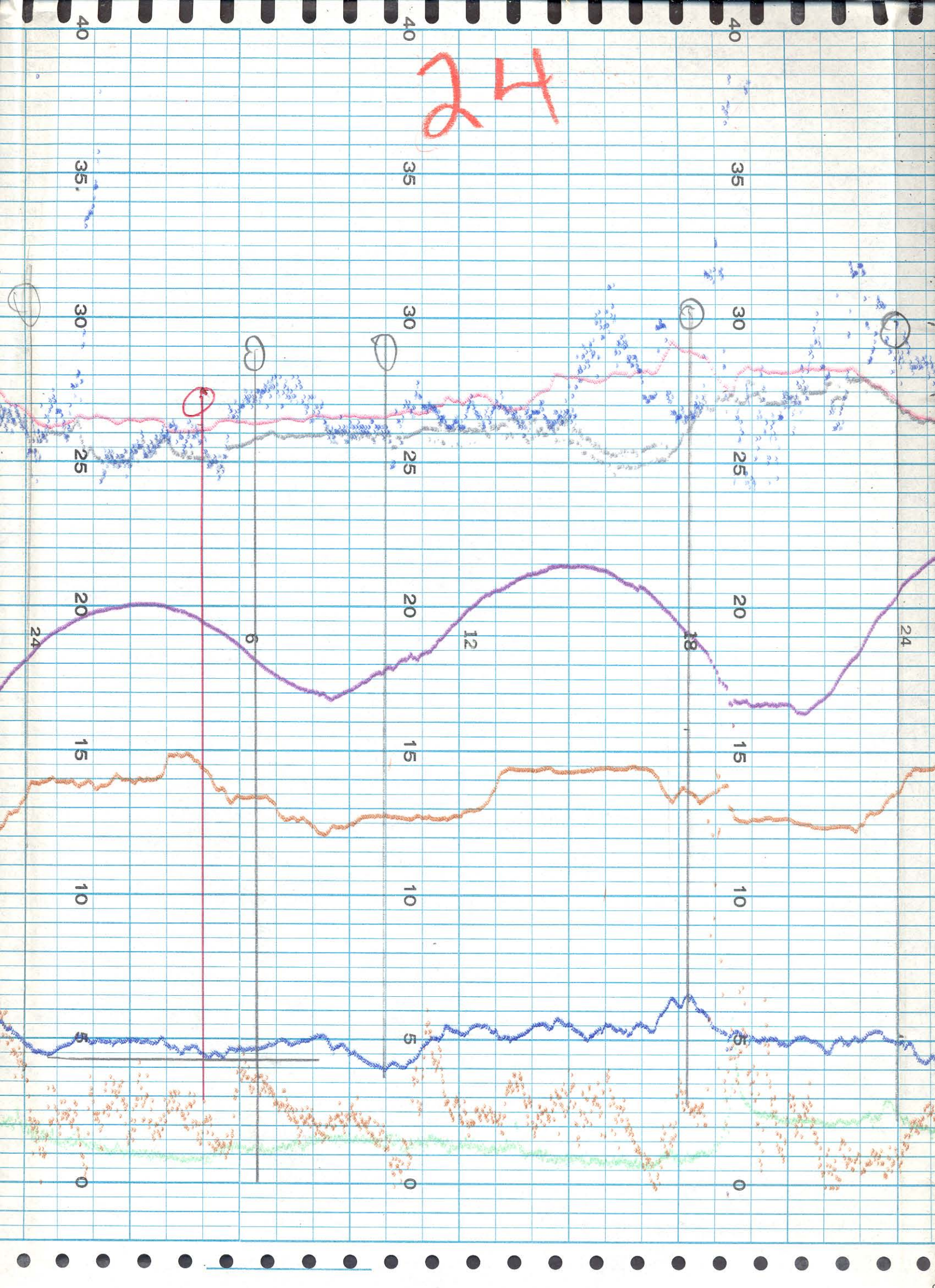

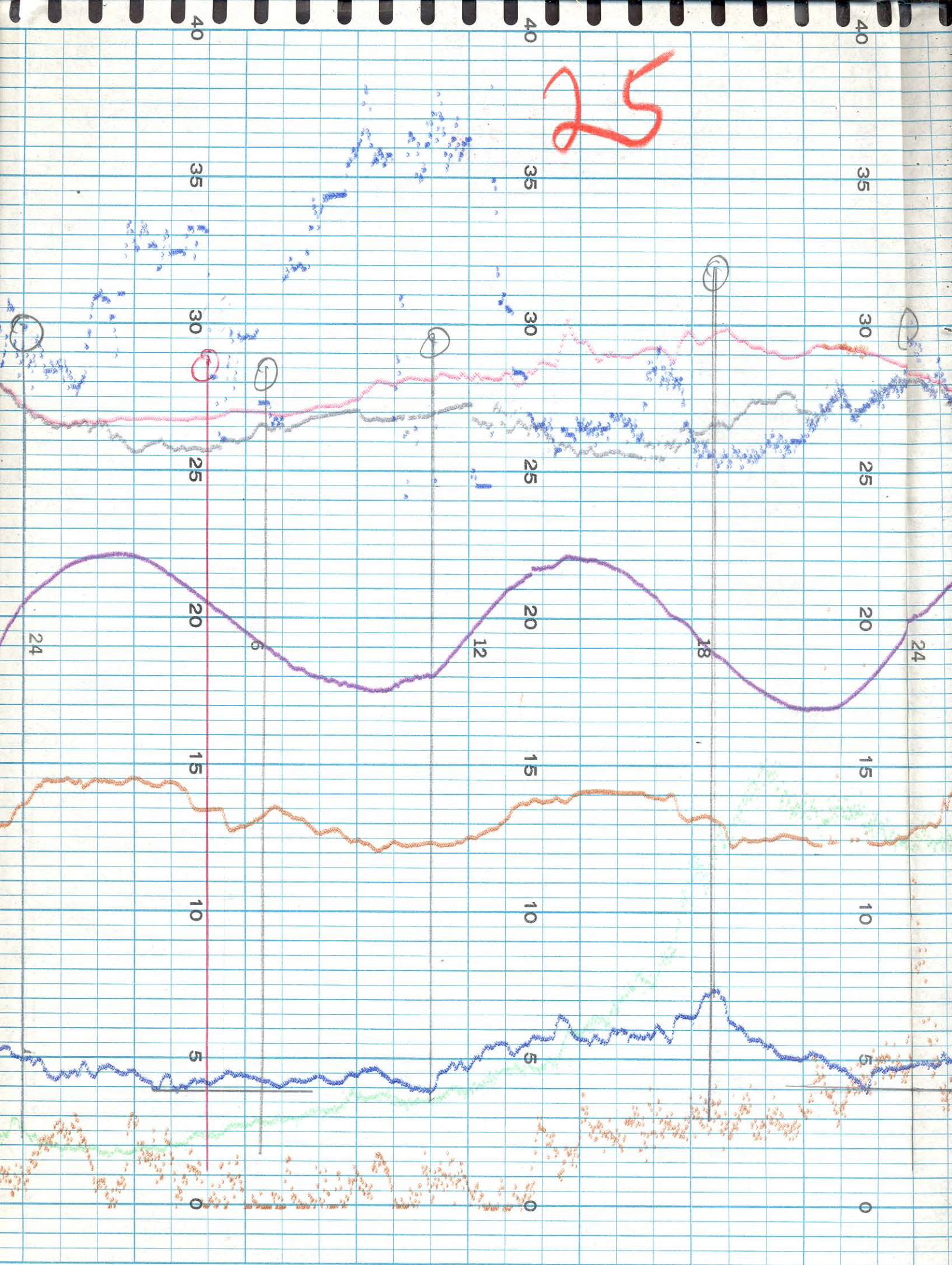

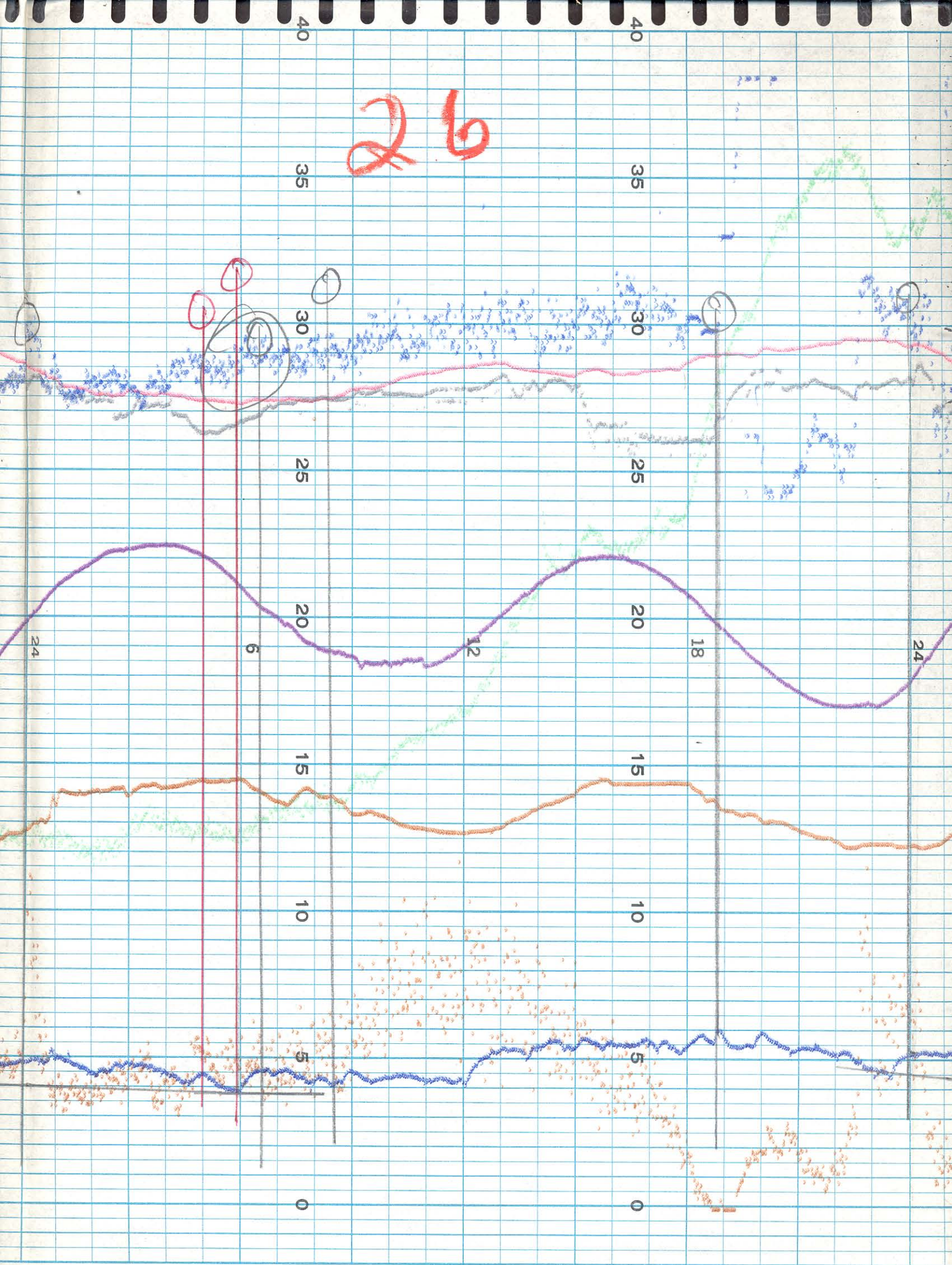

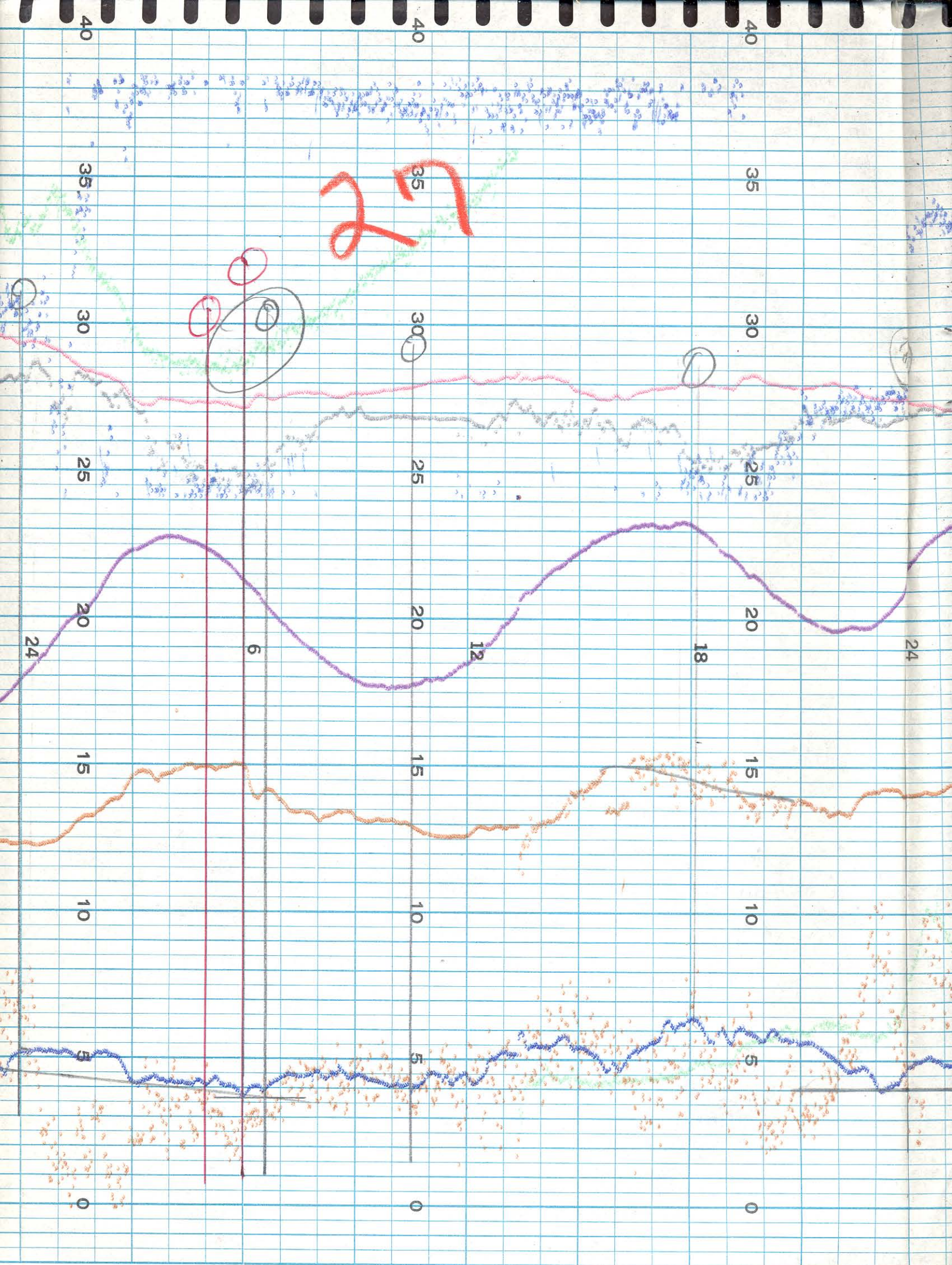

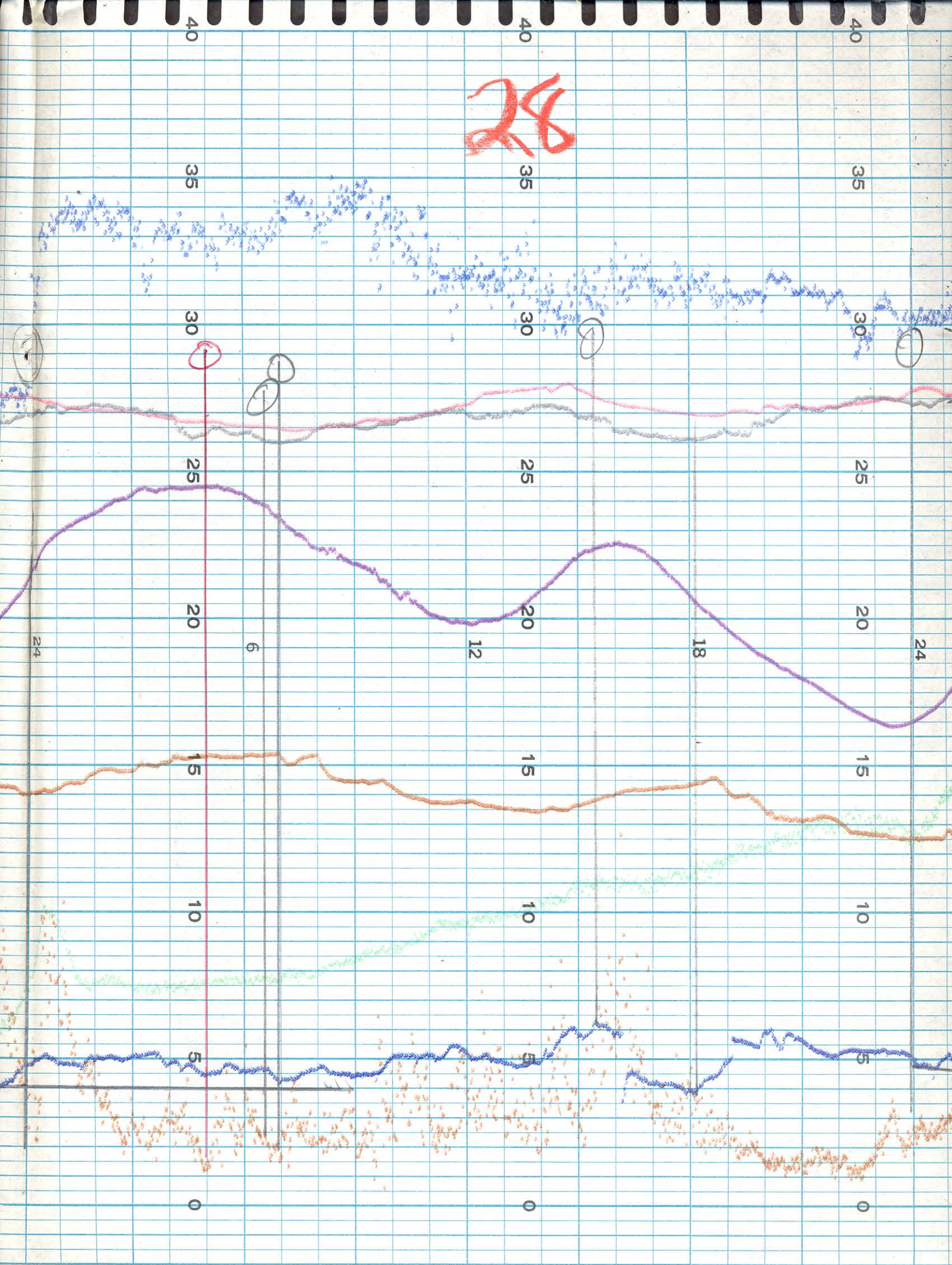

67

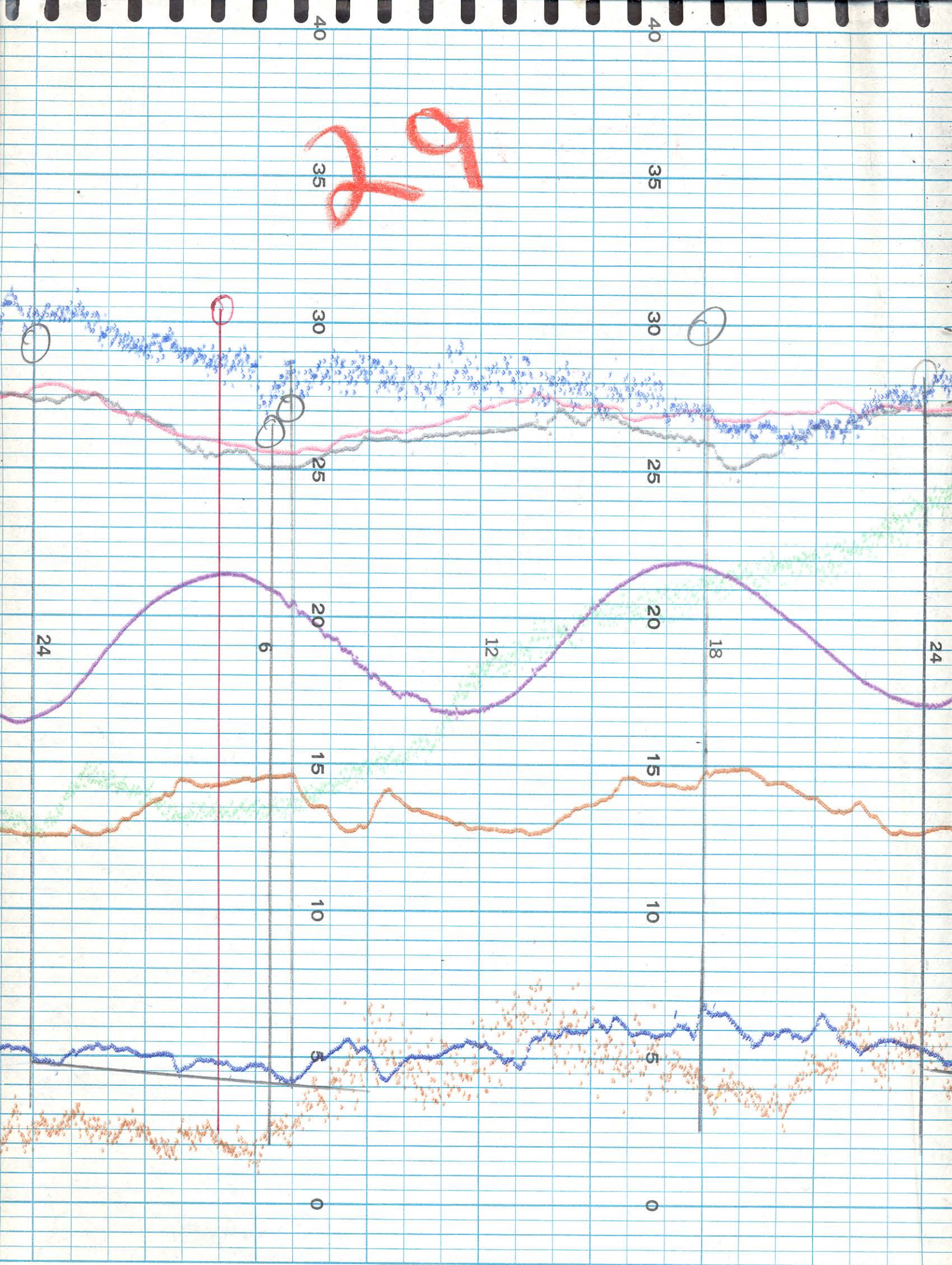

June 30,

1968

