

1 Feb 69

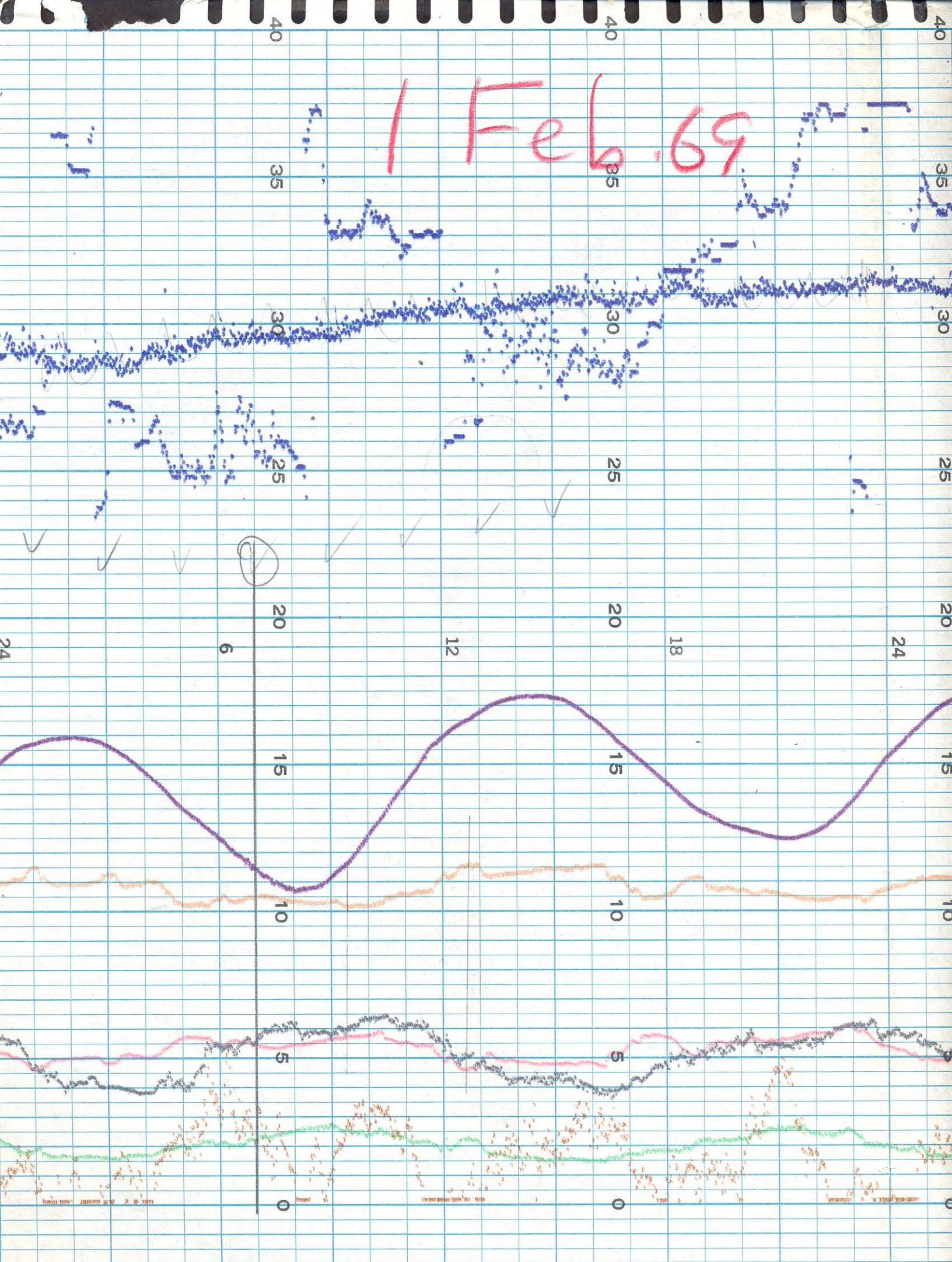

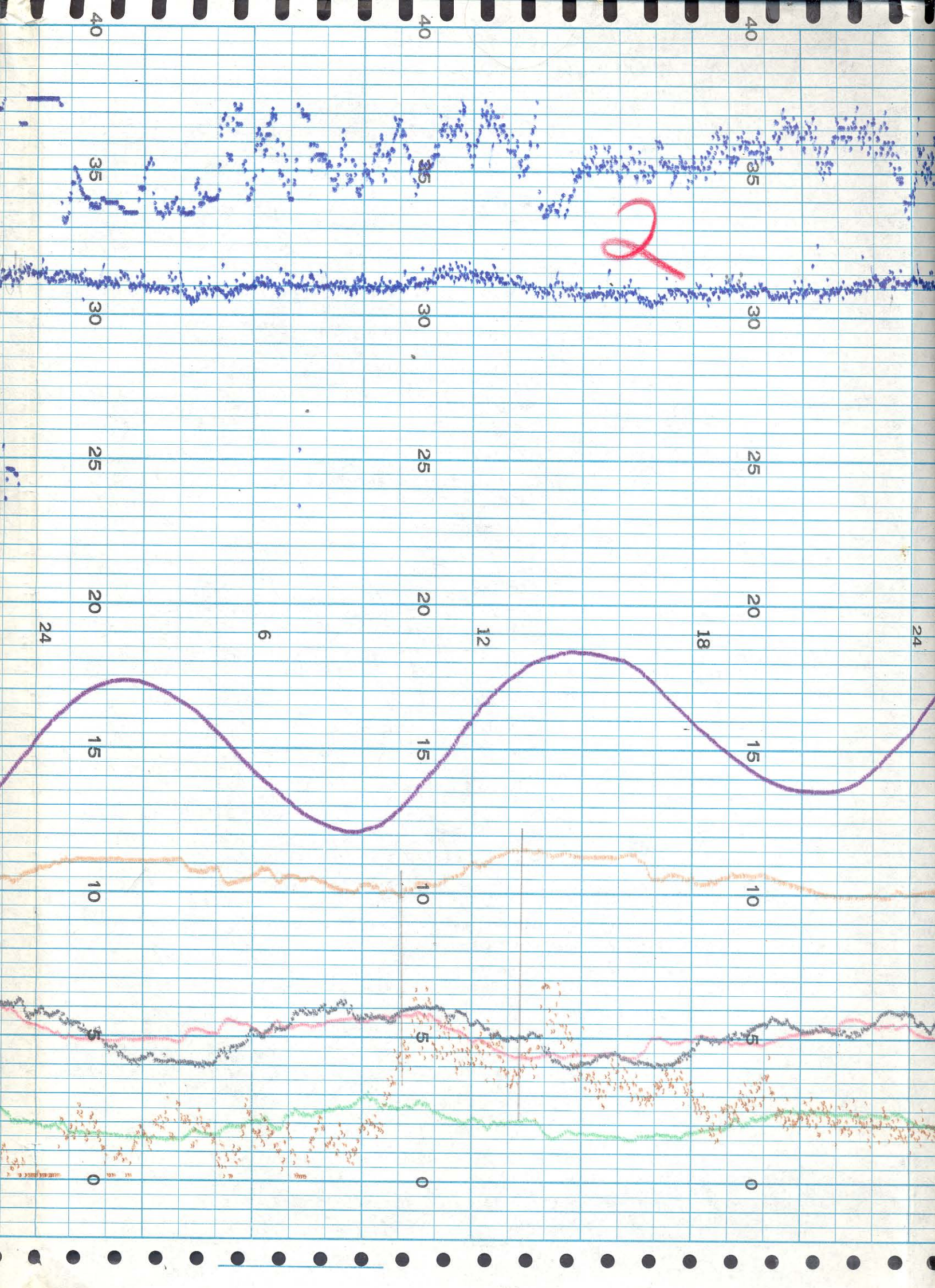





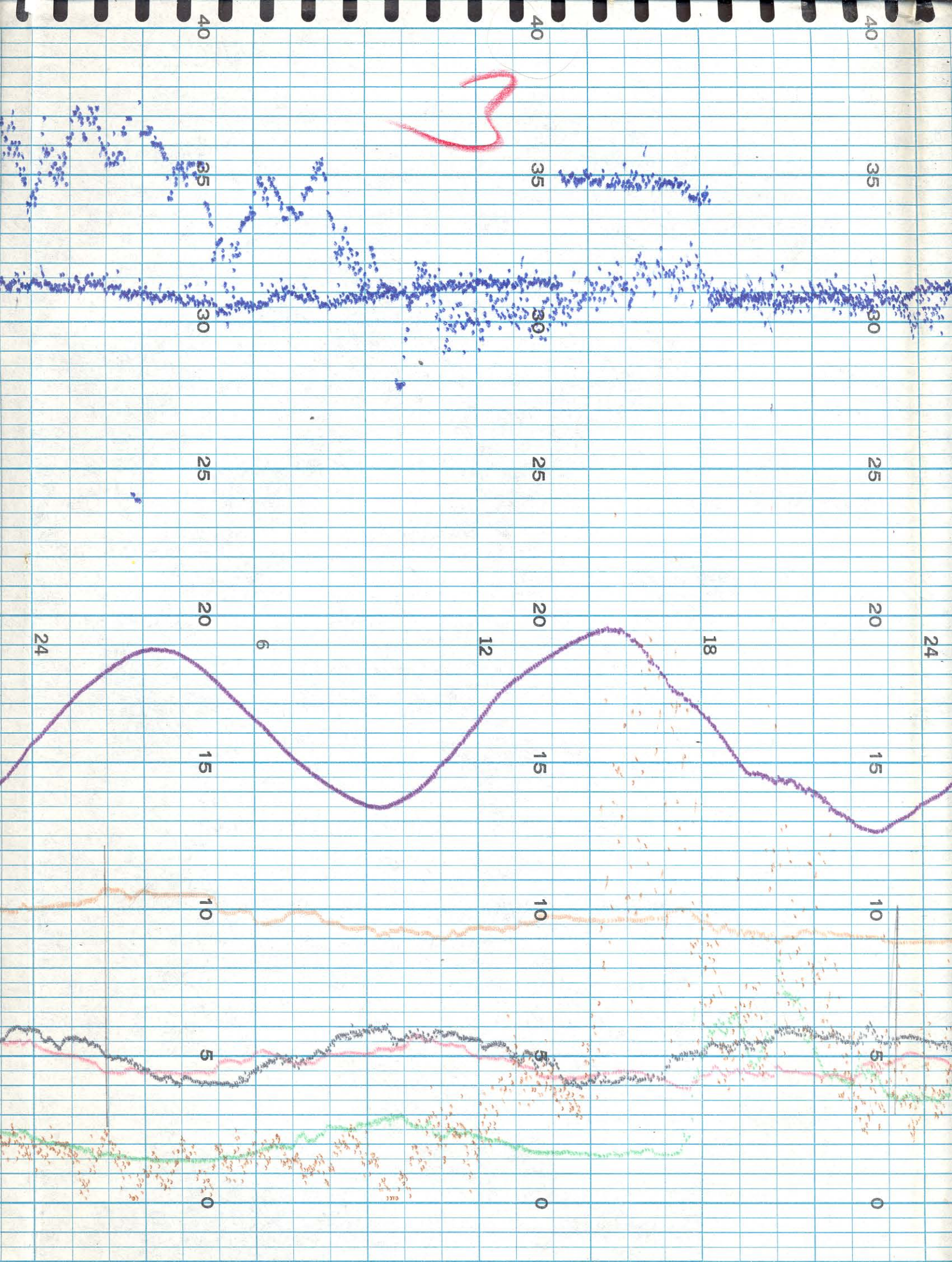



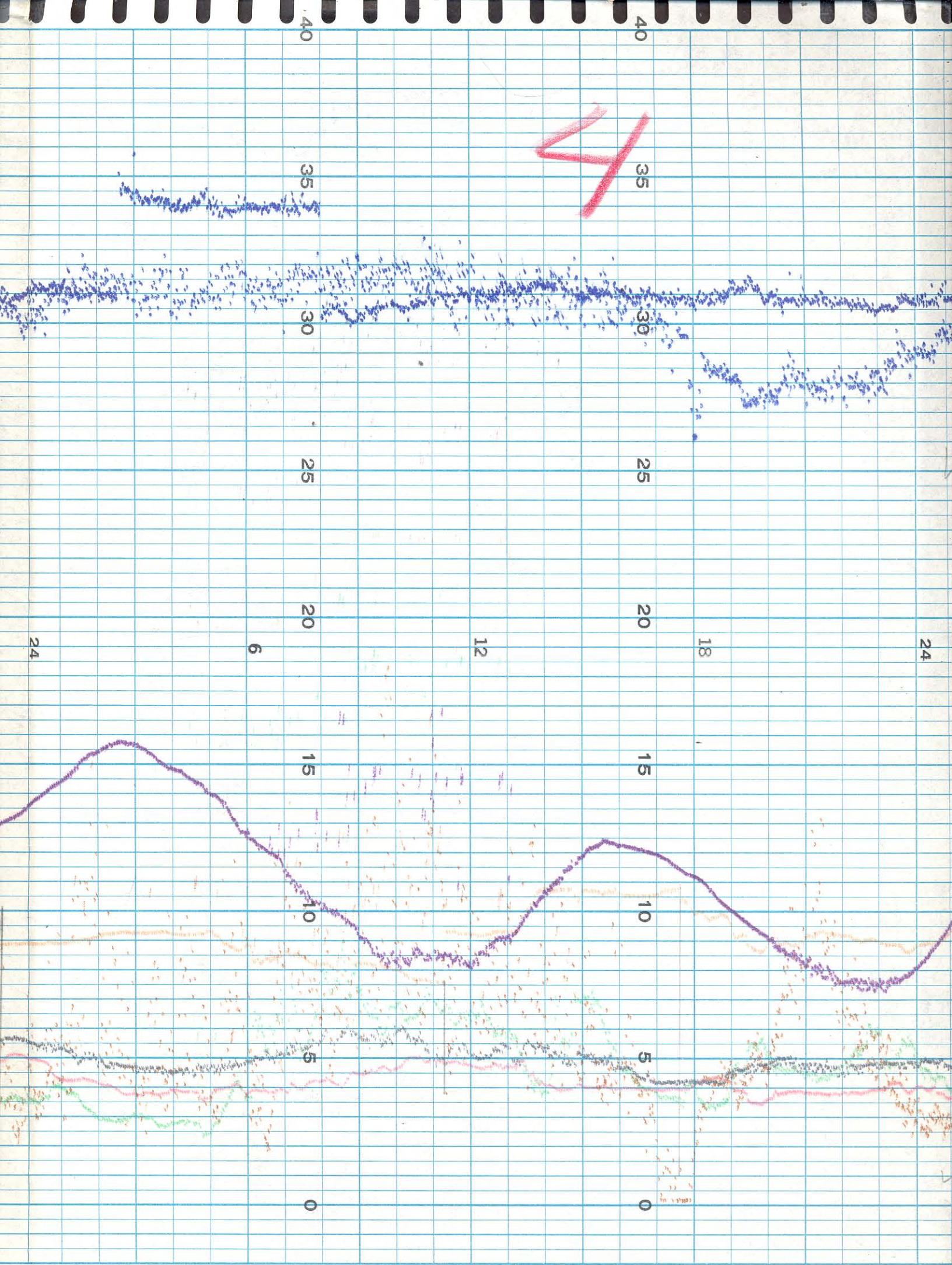



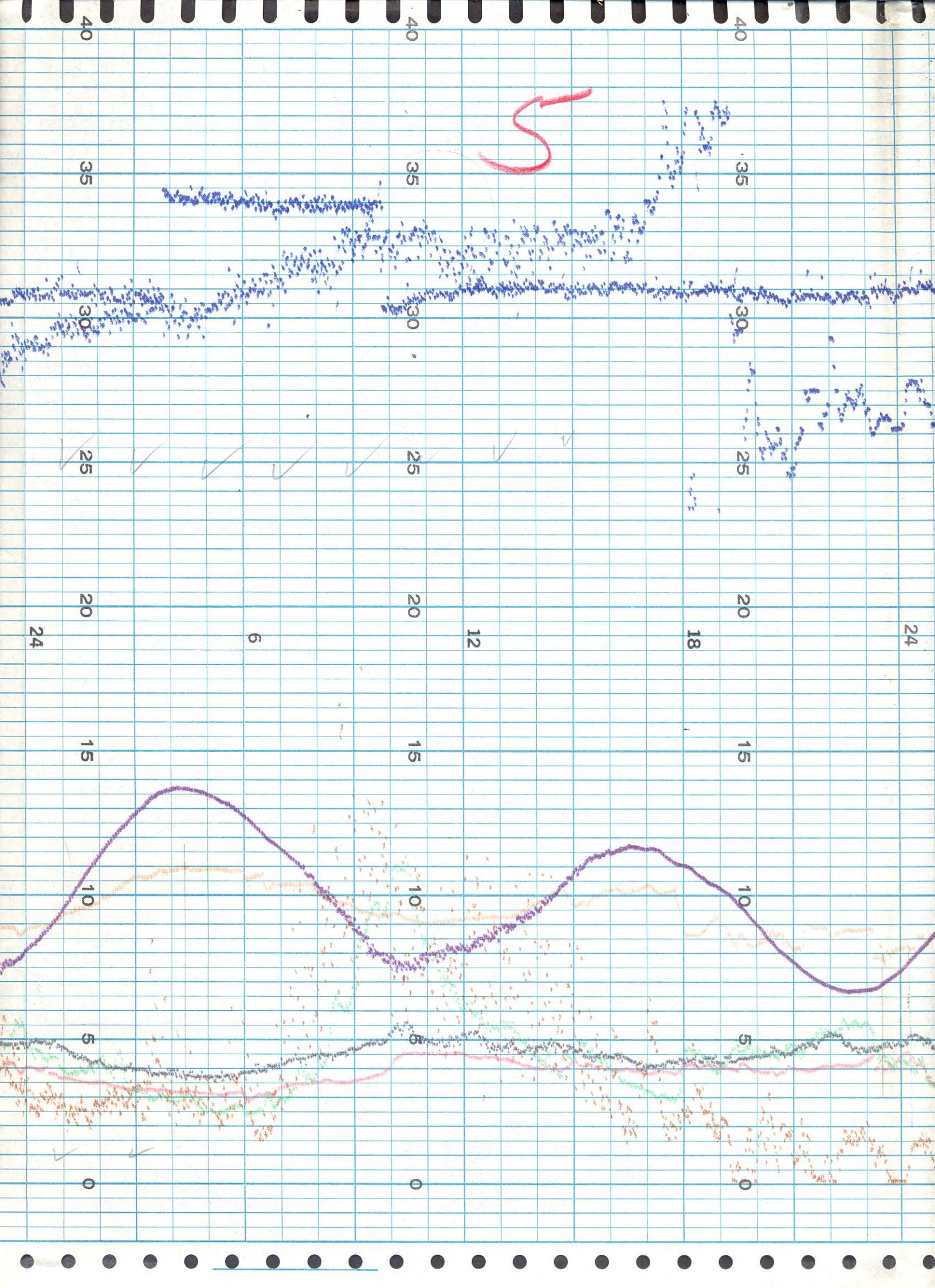



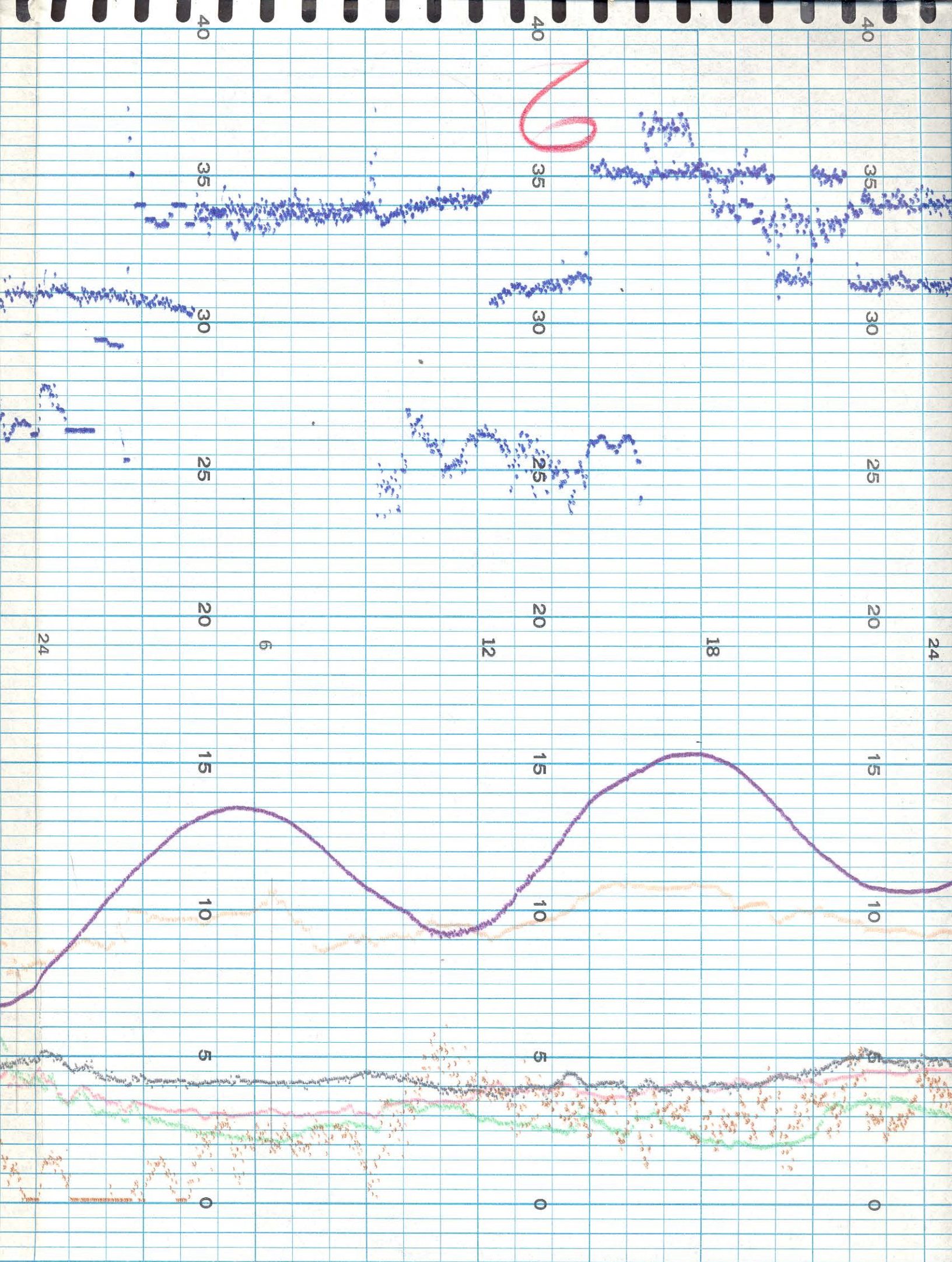



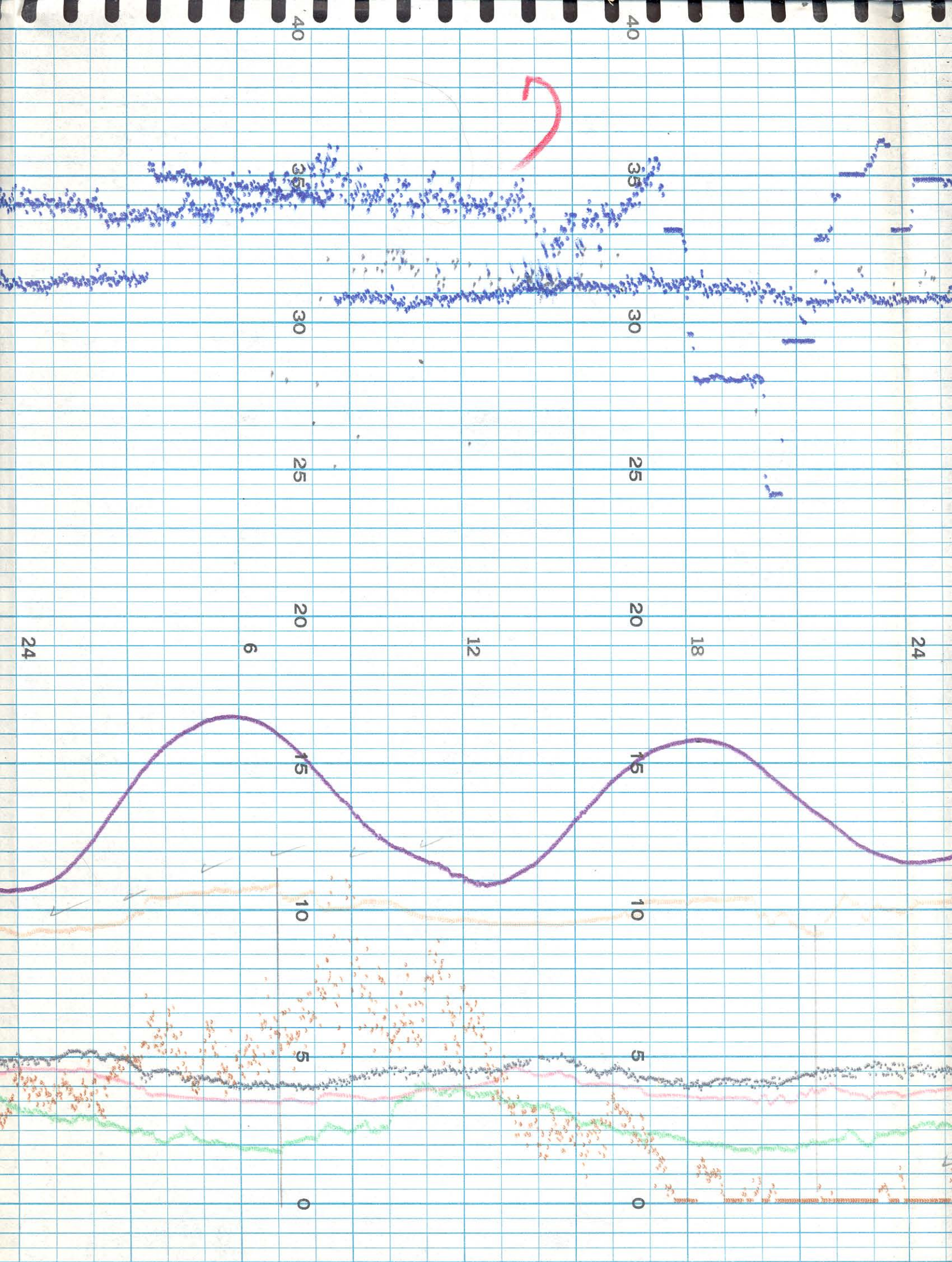



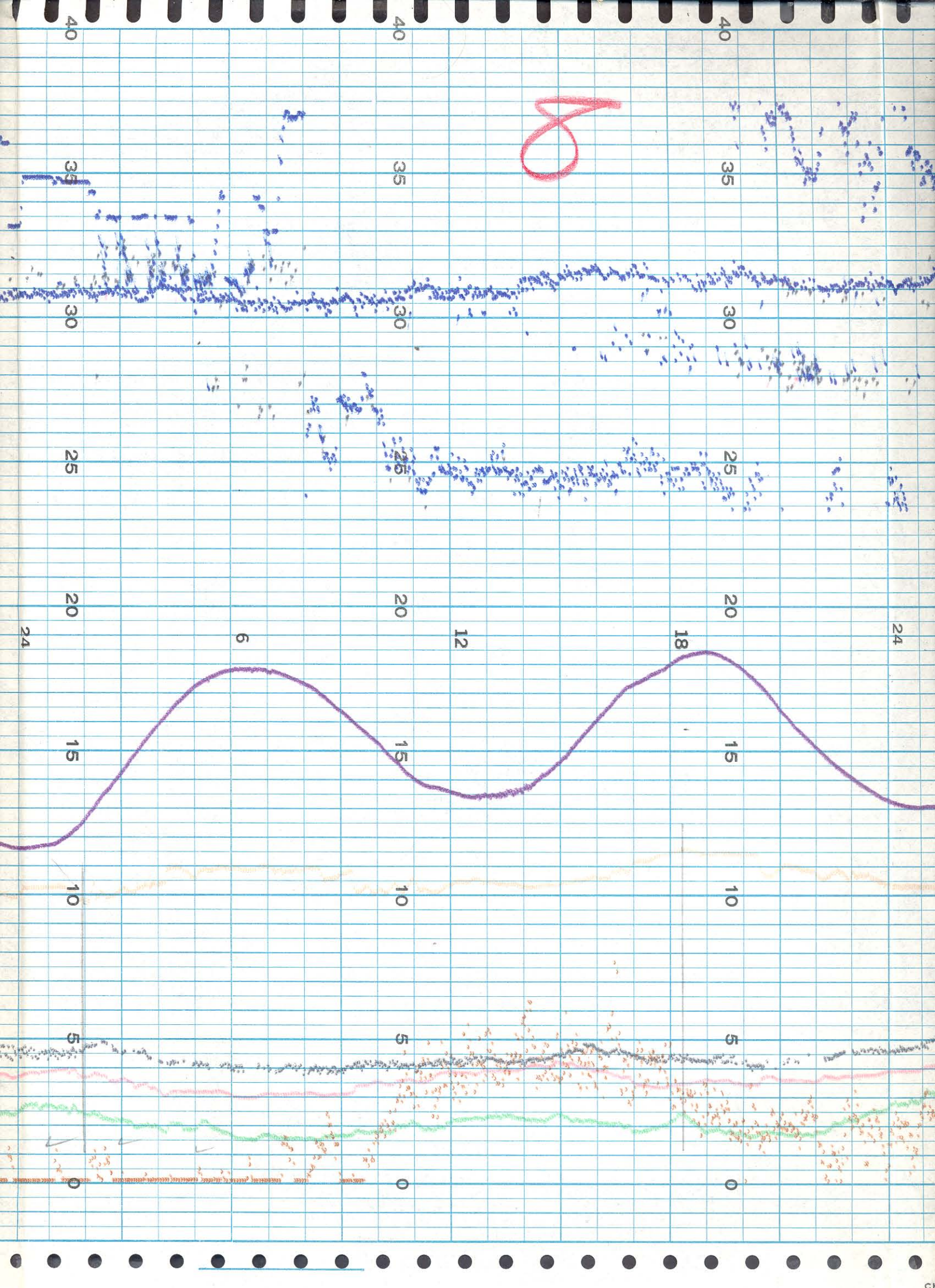



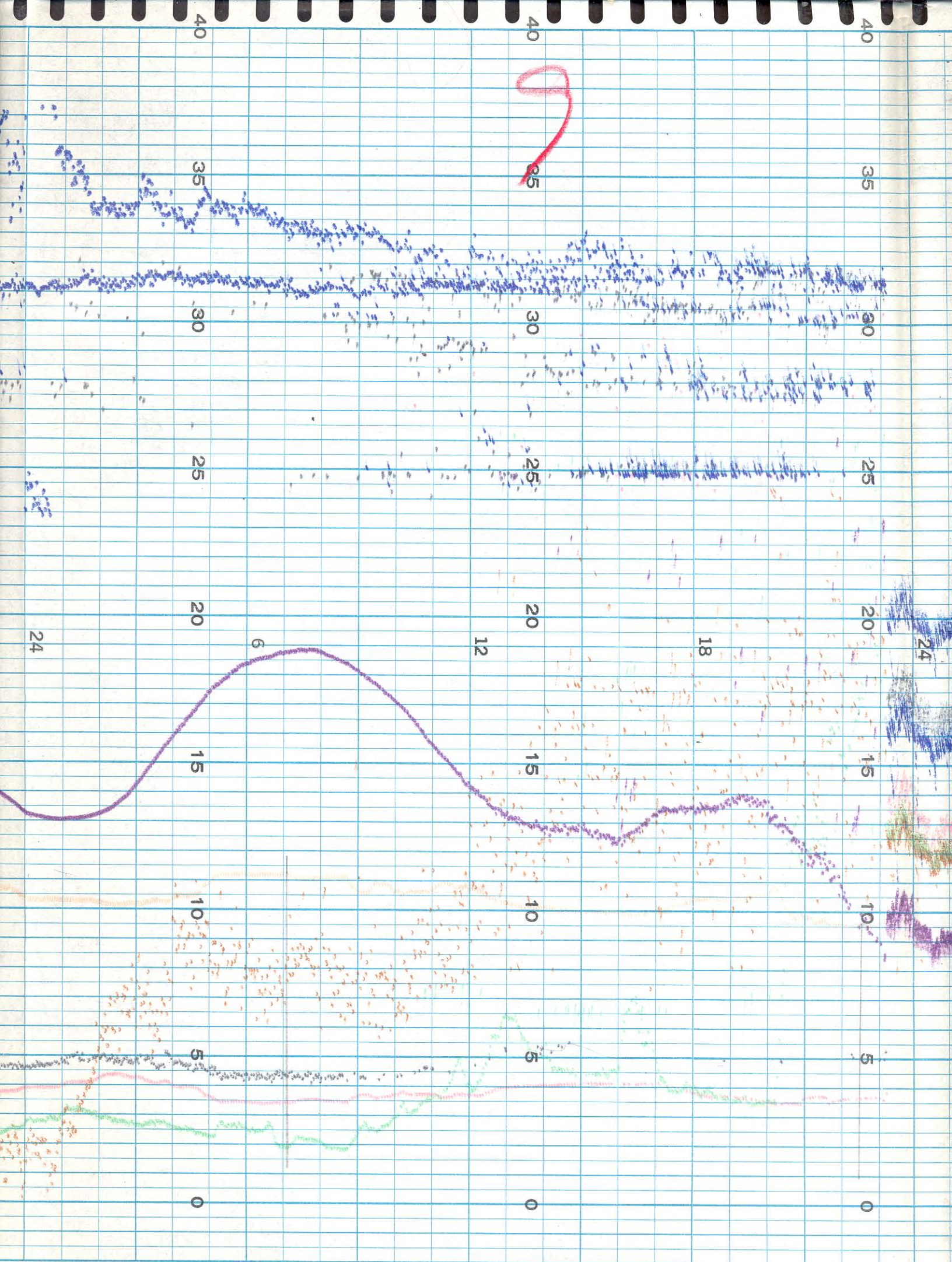



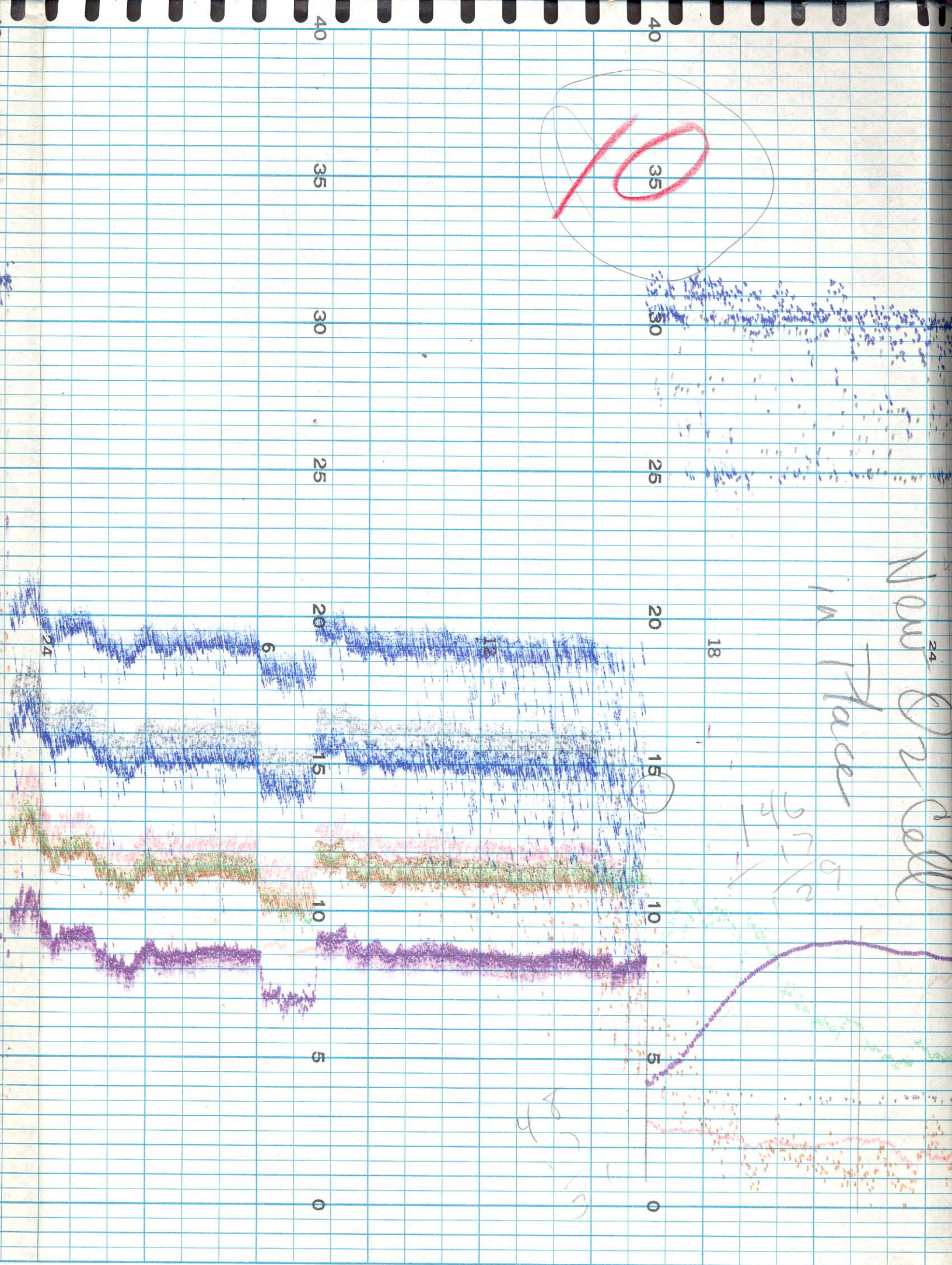



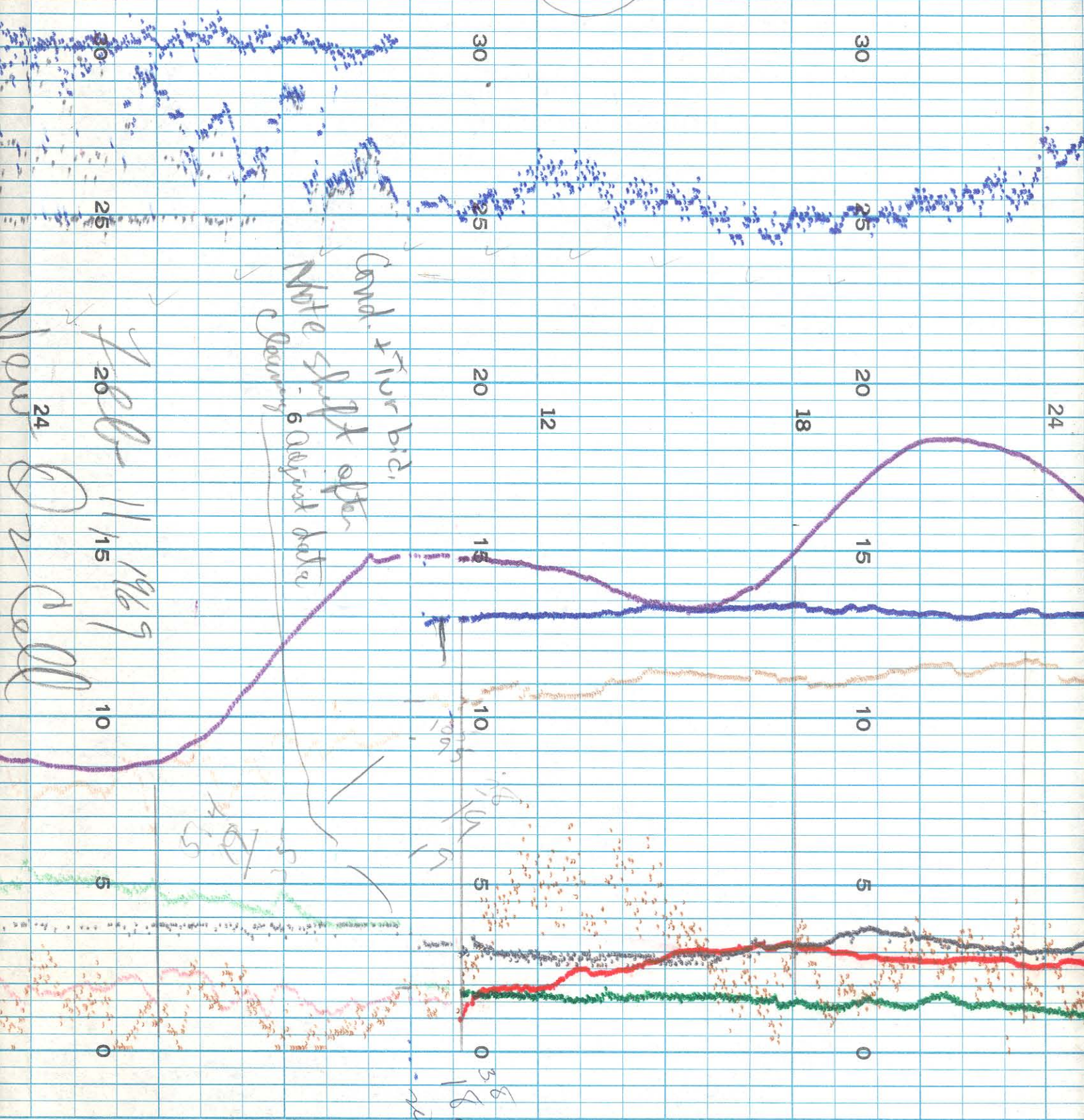
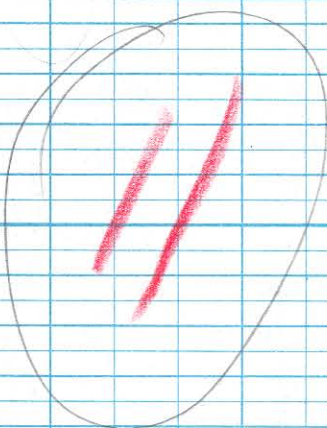

Cond. & Tur bid,  
Note shift after  
leaving 6 August data

Feb 11/1969

Nov 24



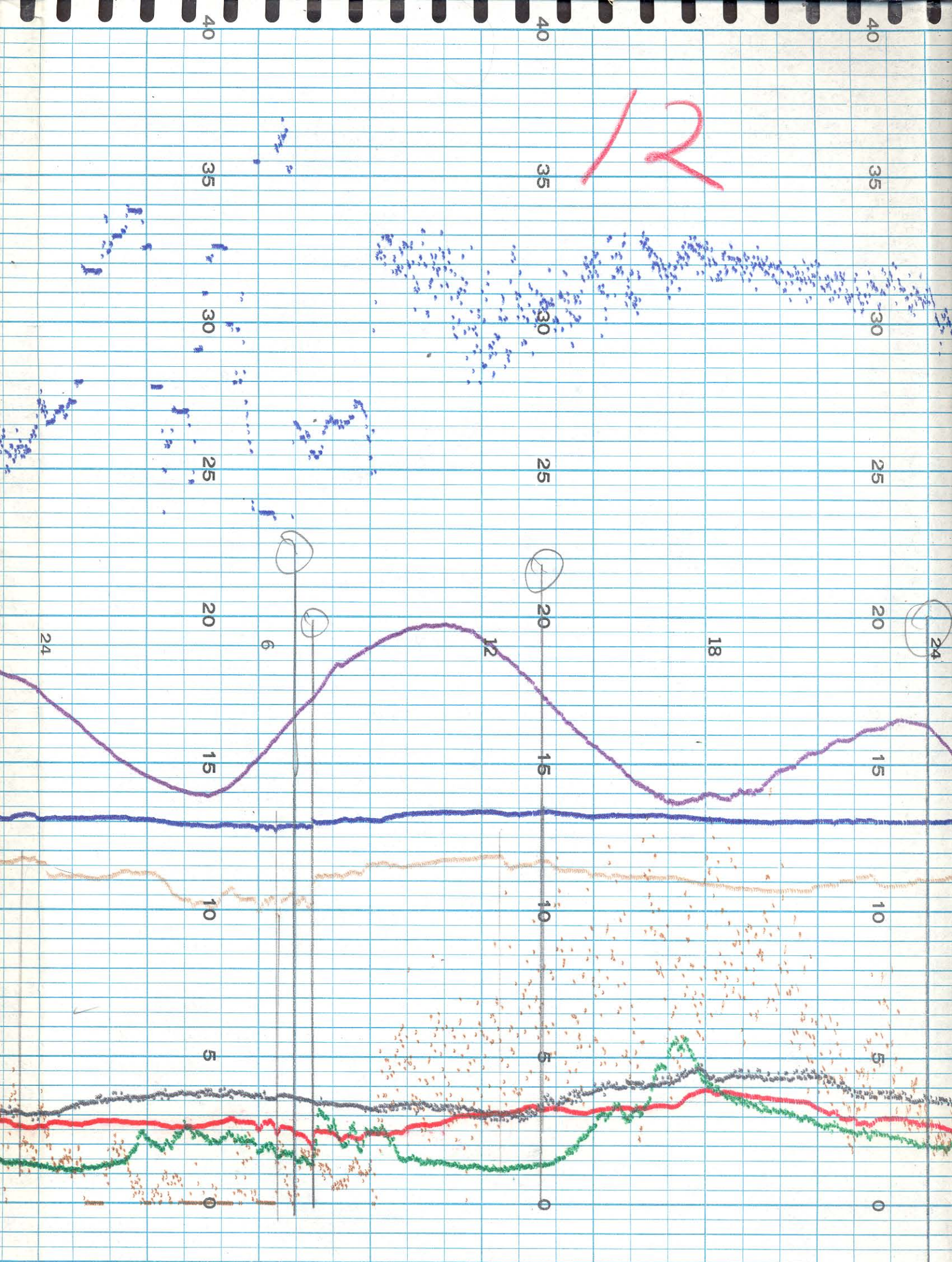



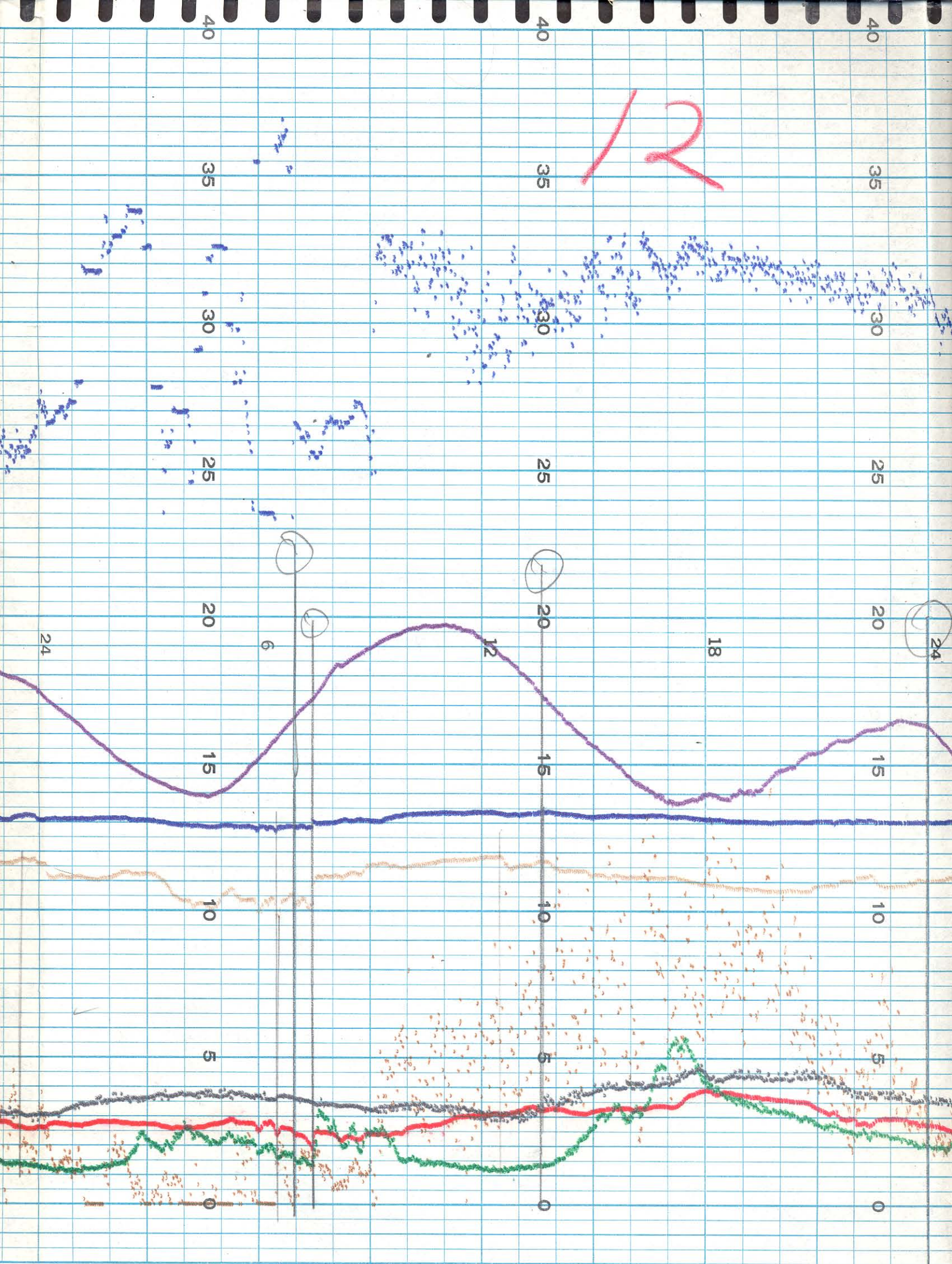



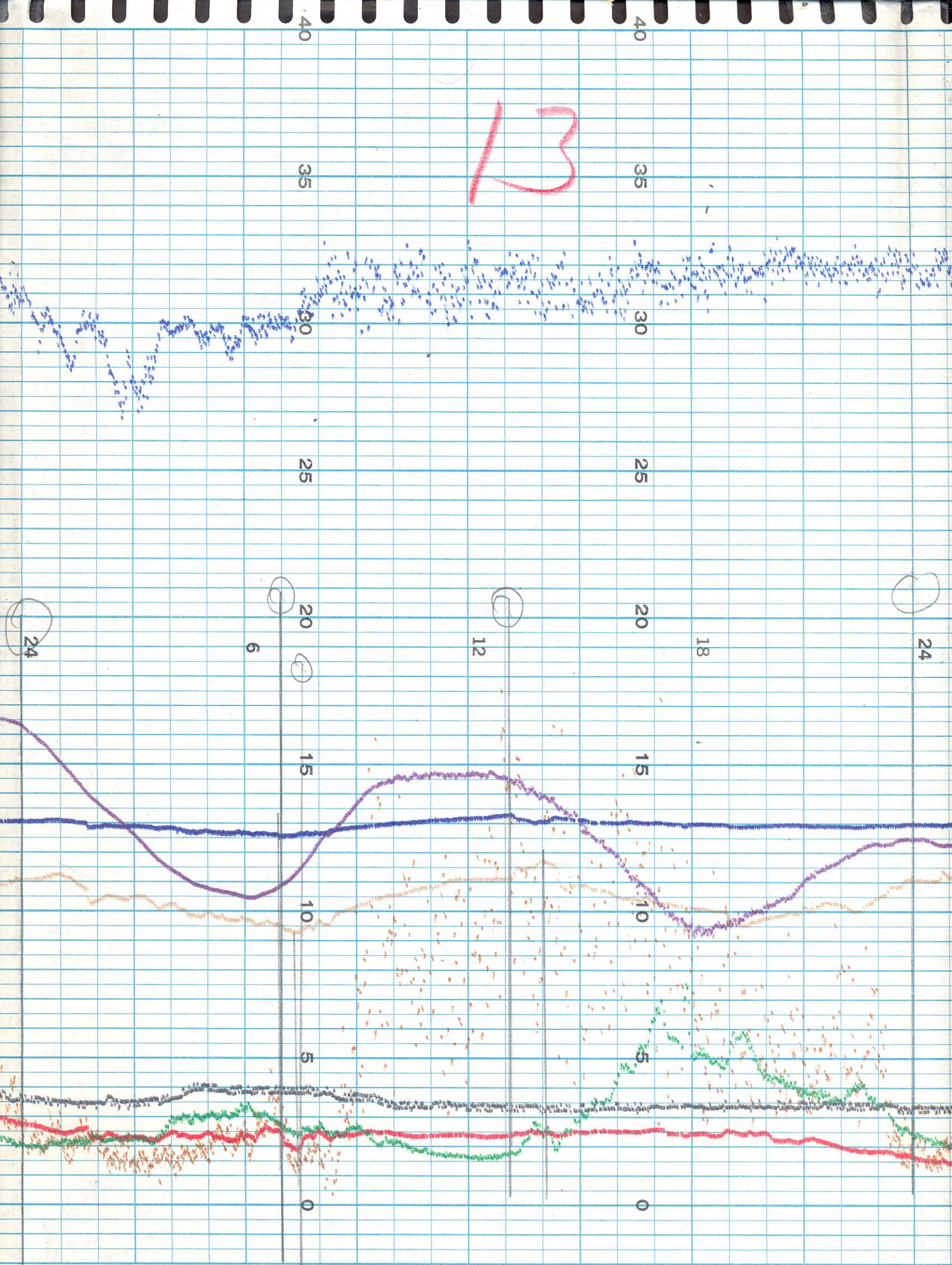



14

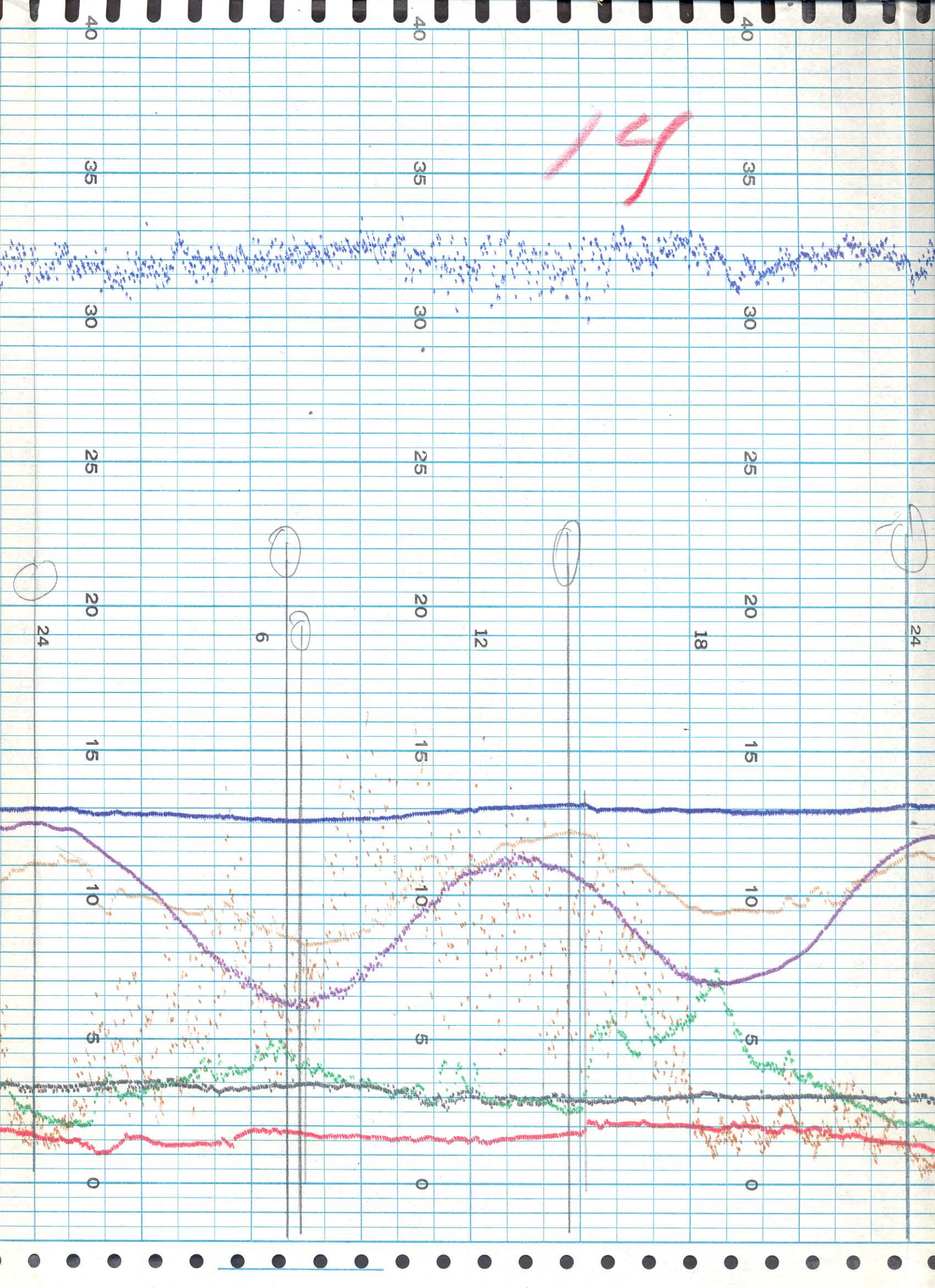



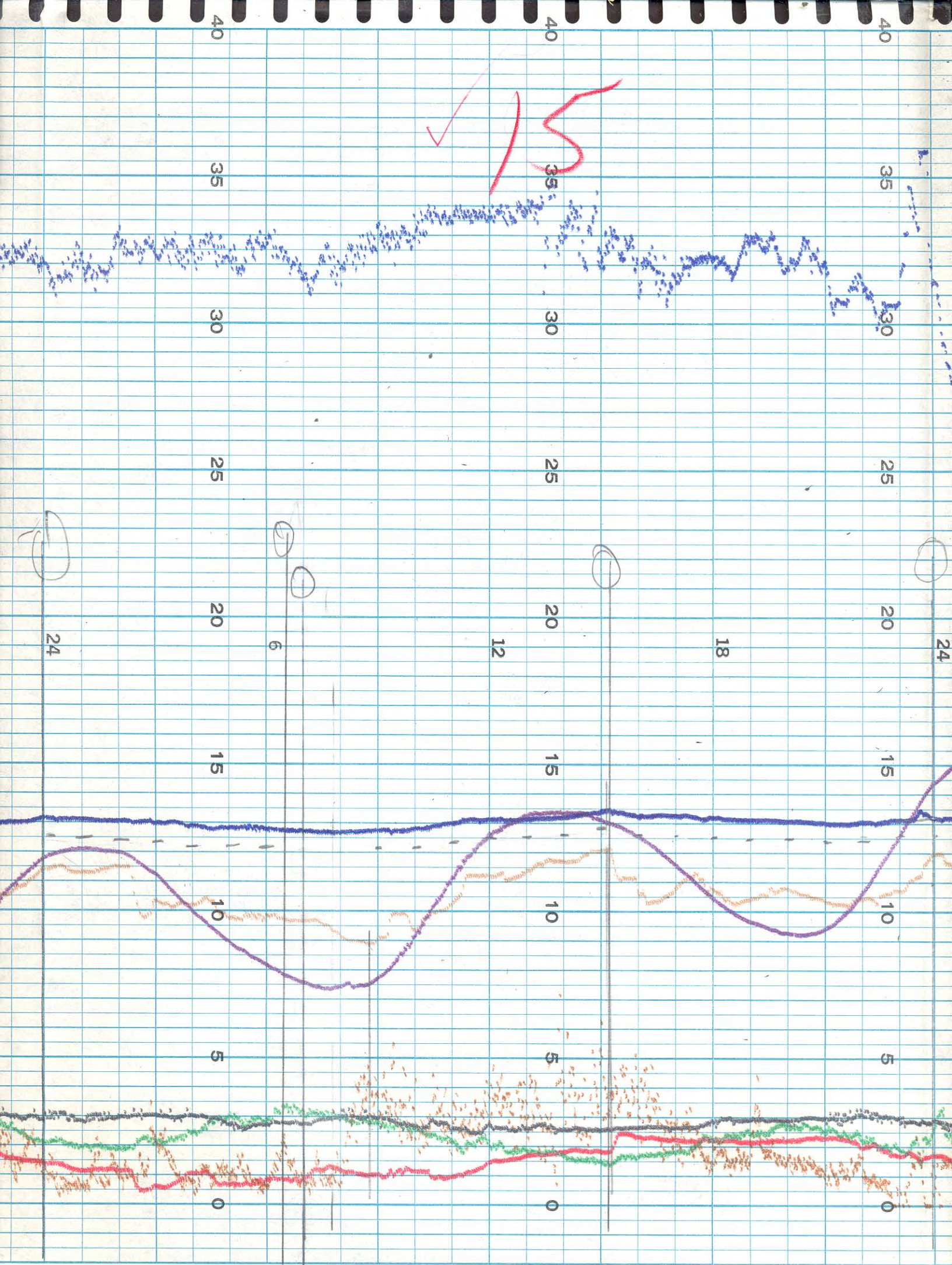



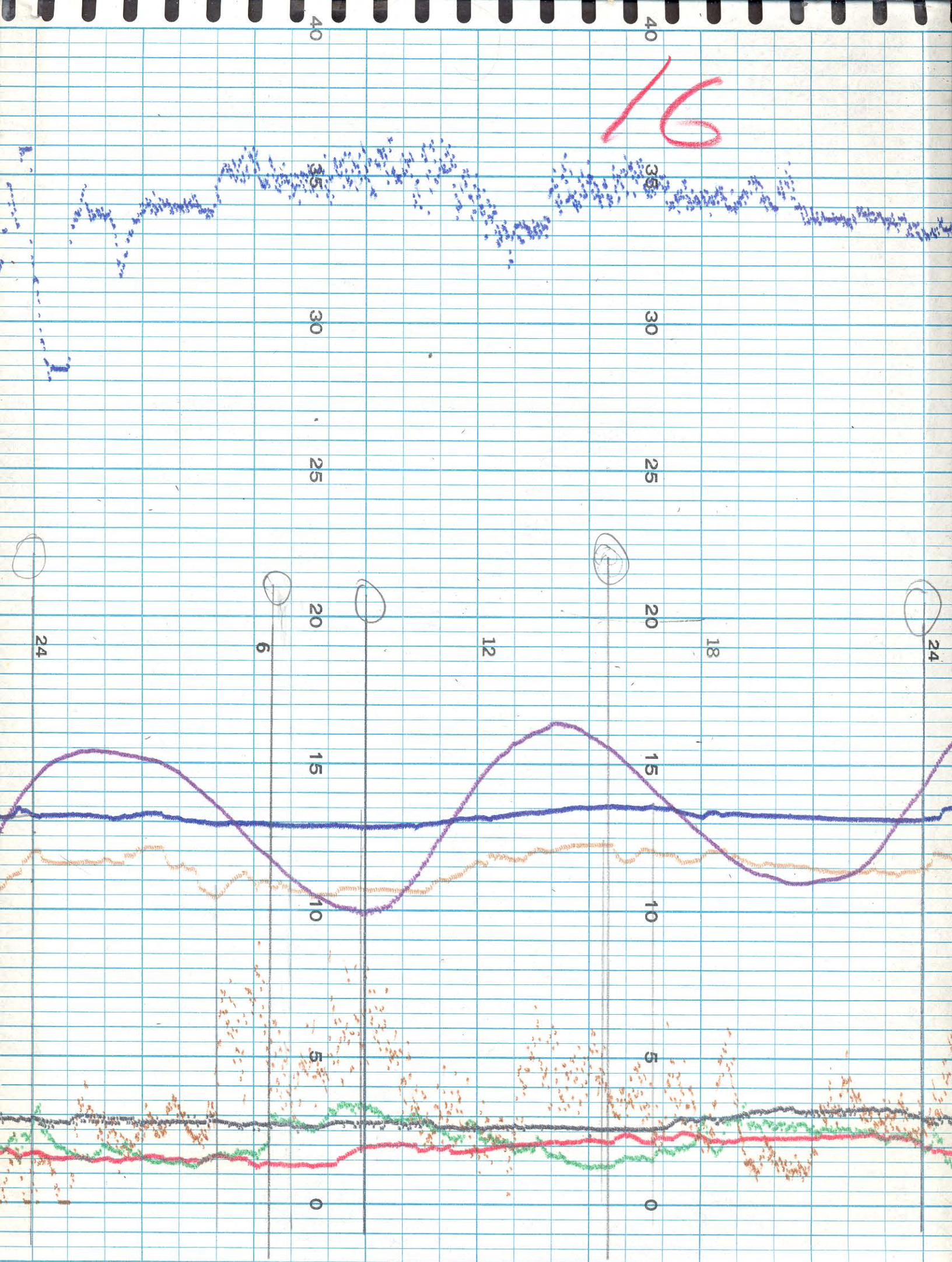



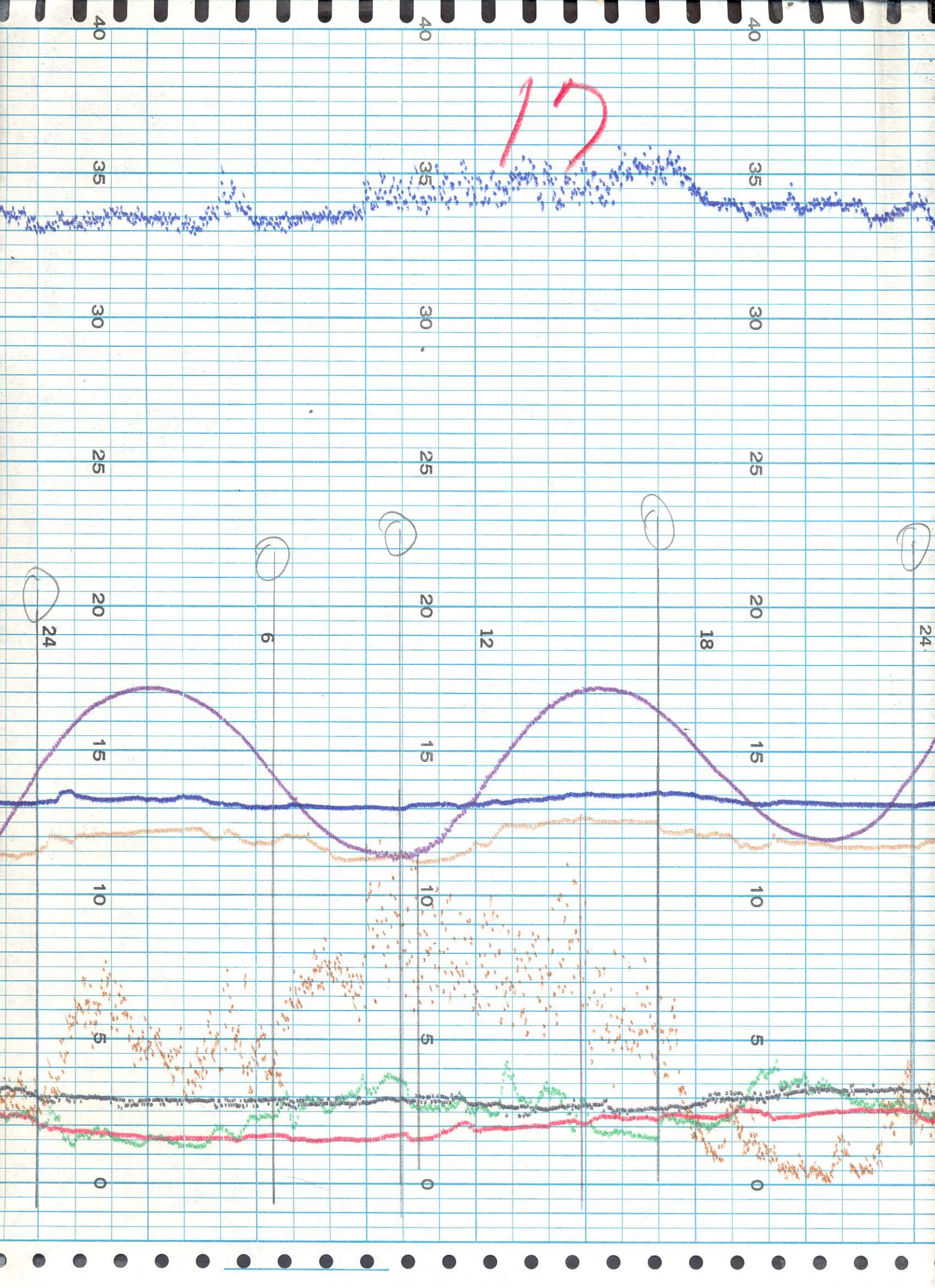



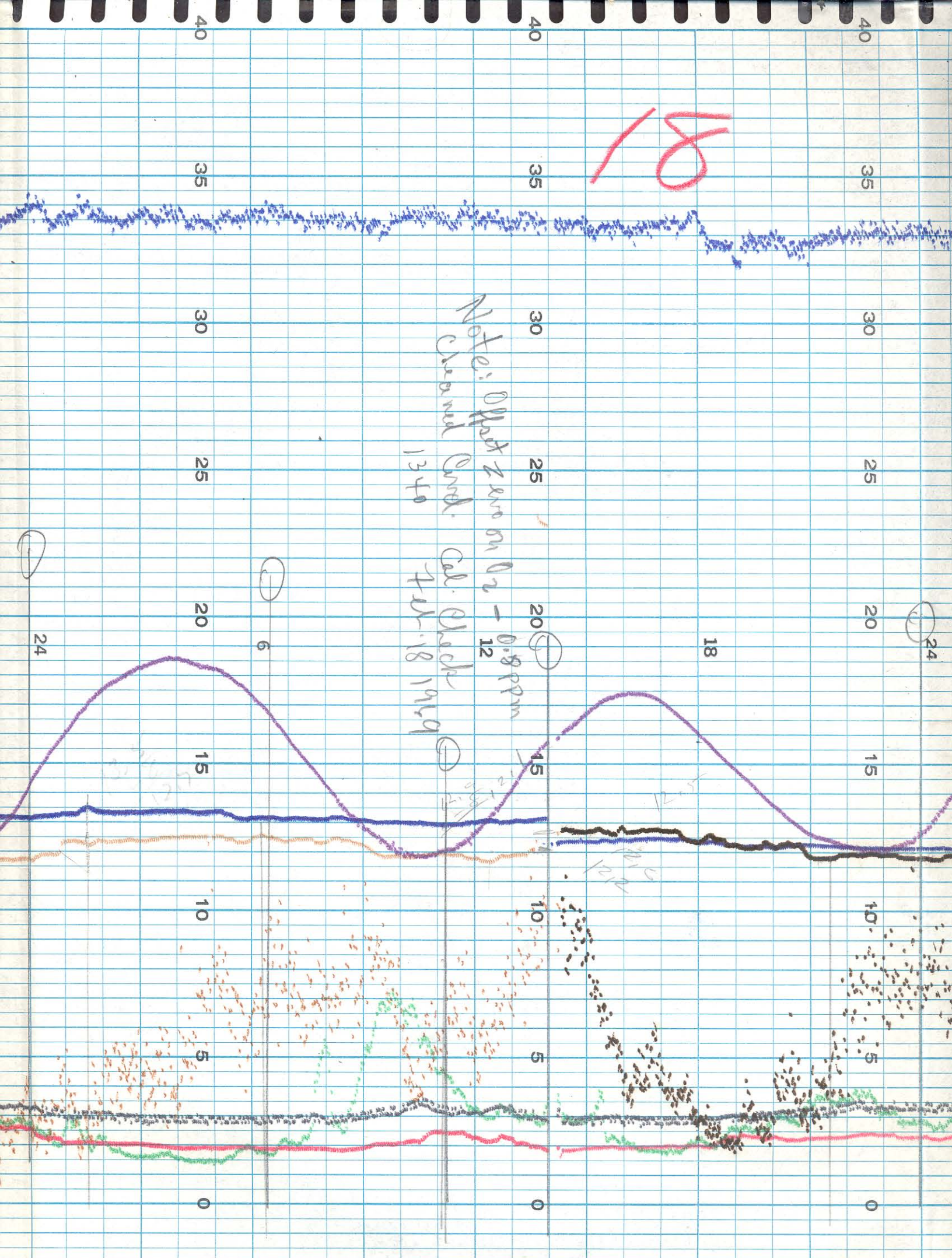



18

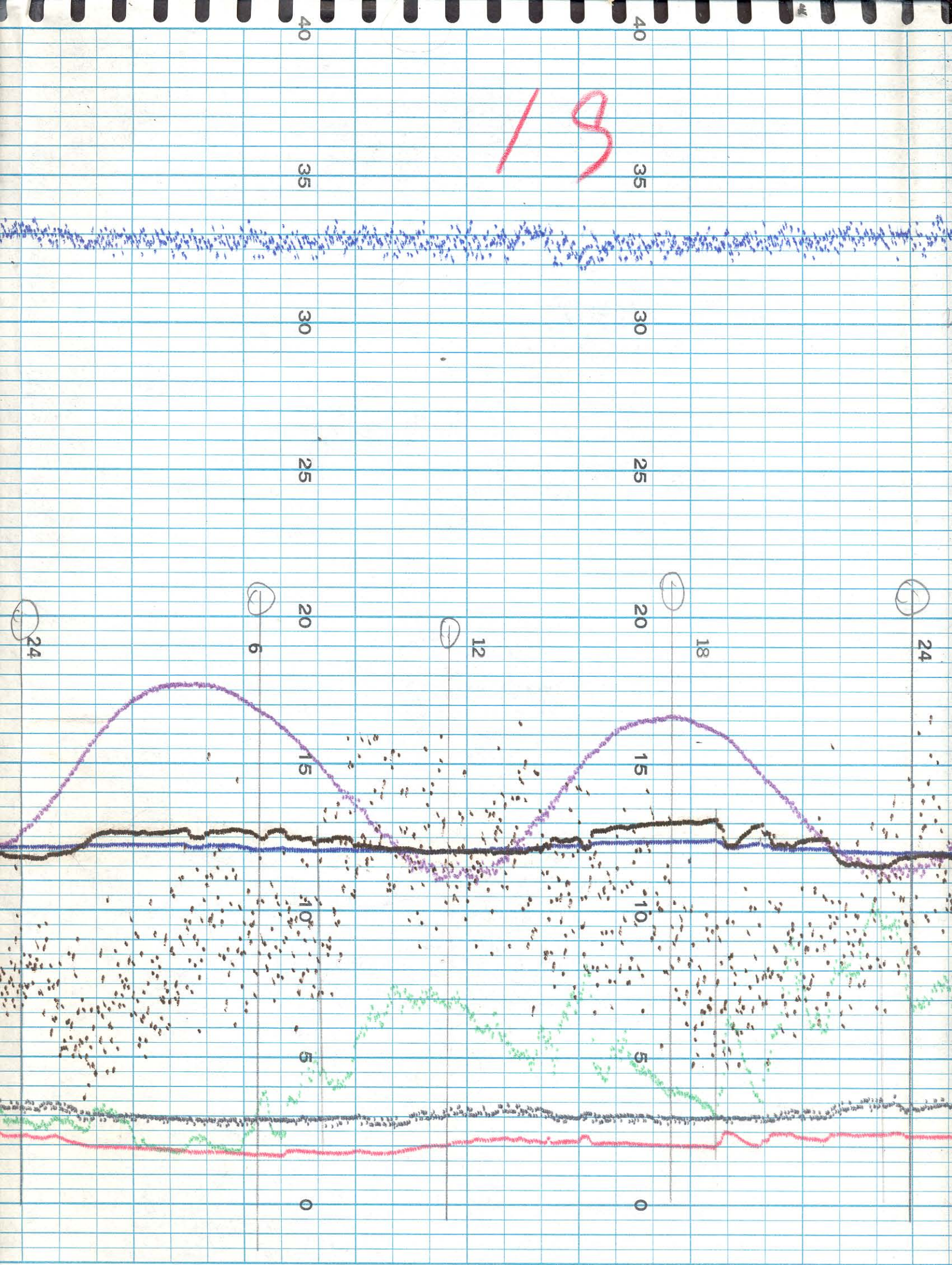



20

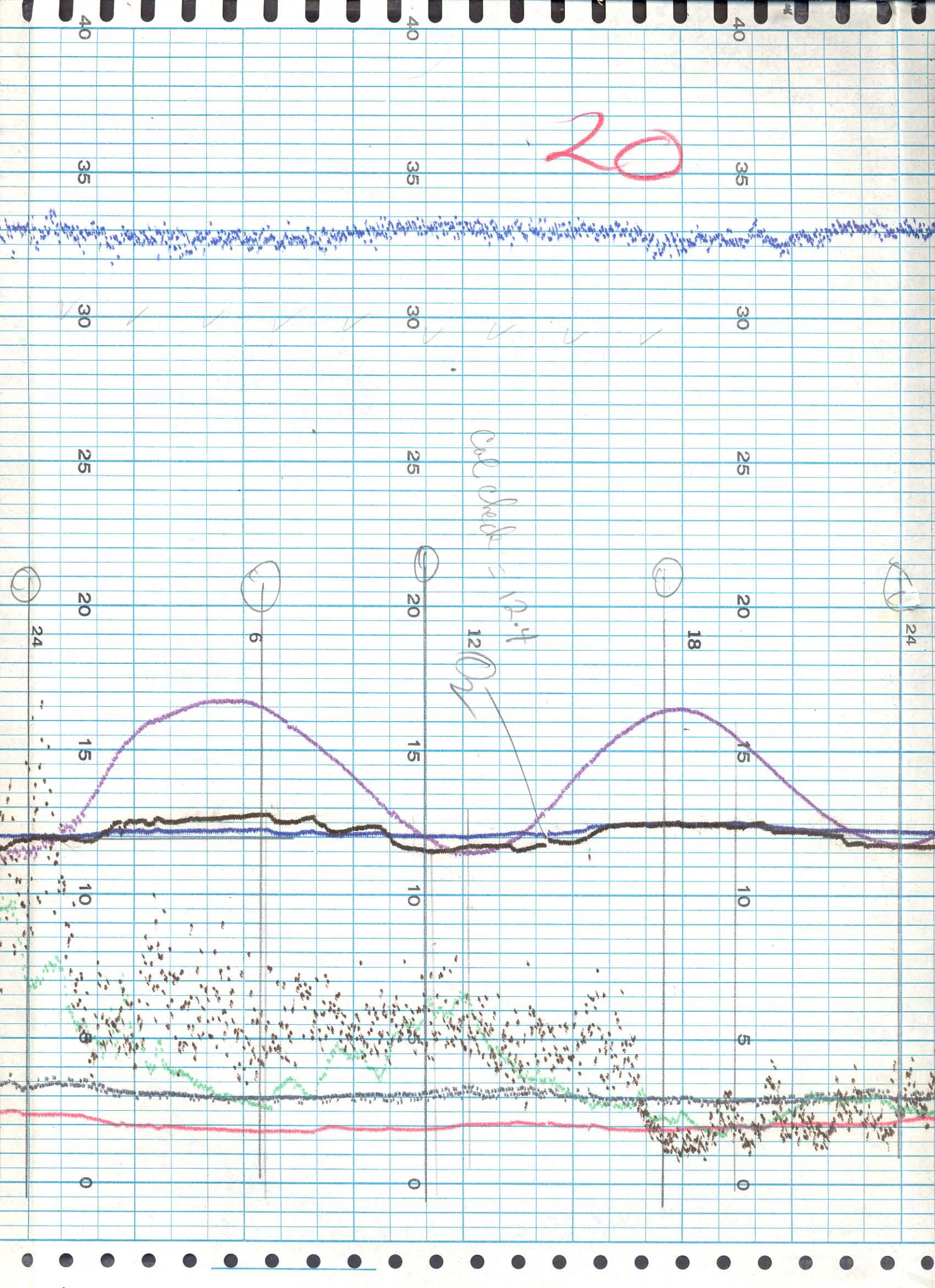



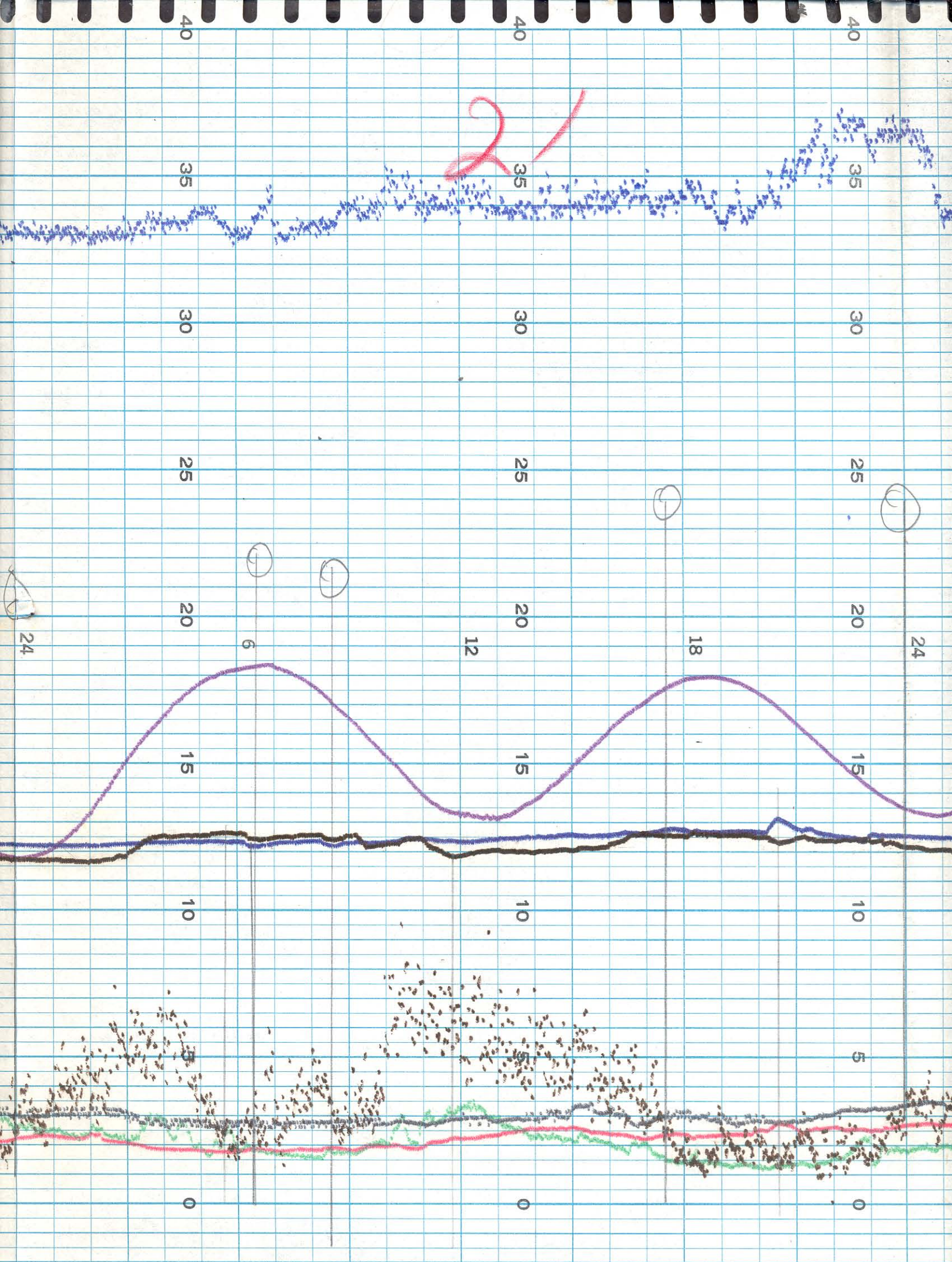



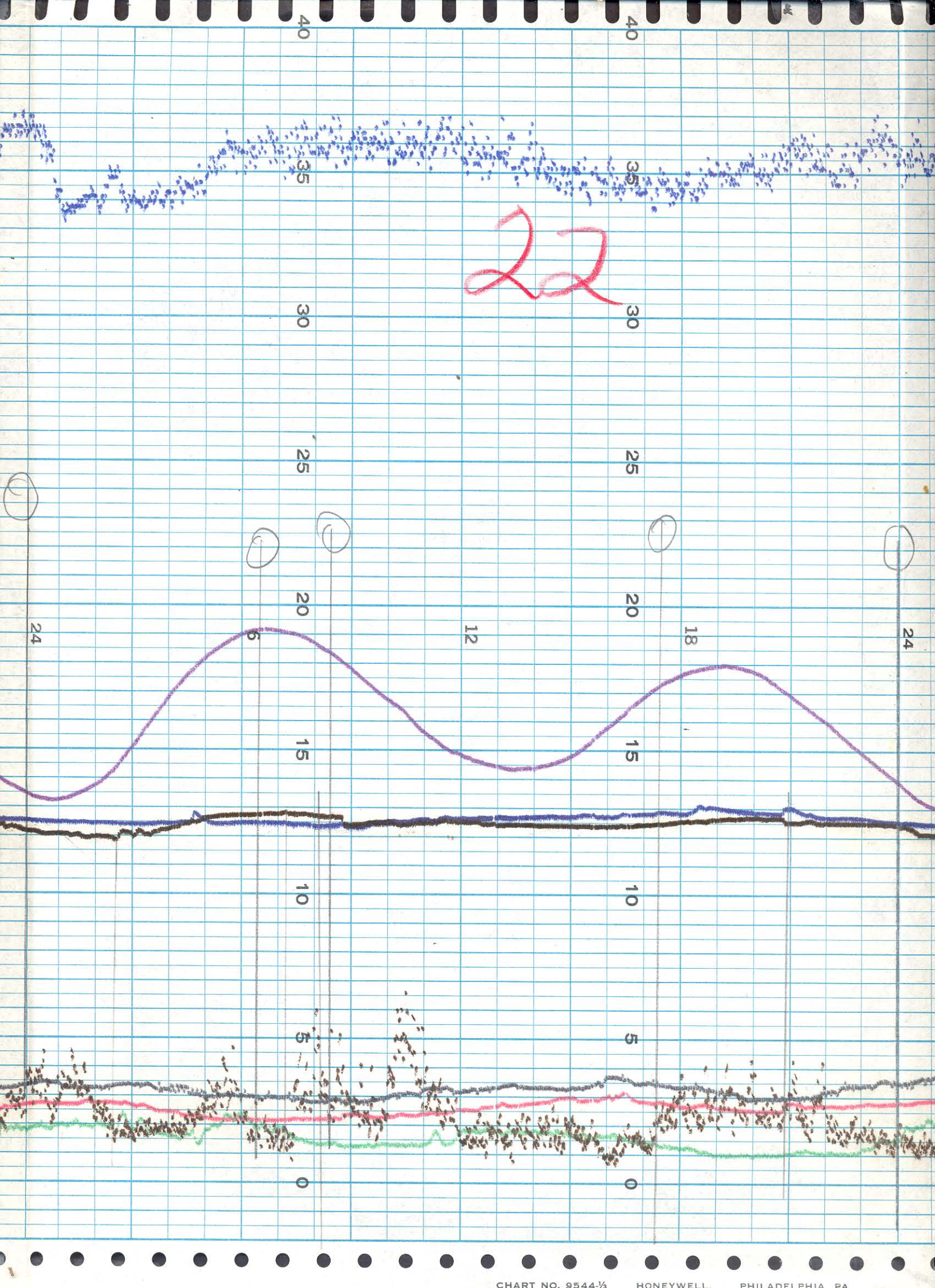



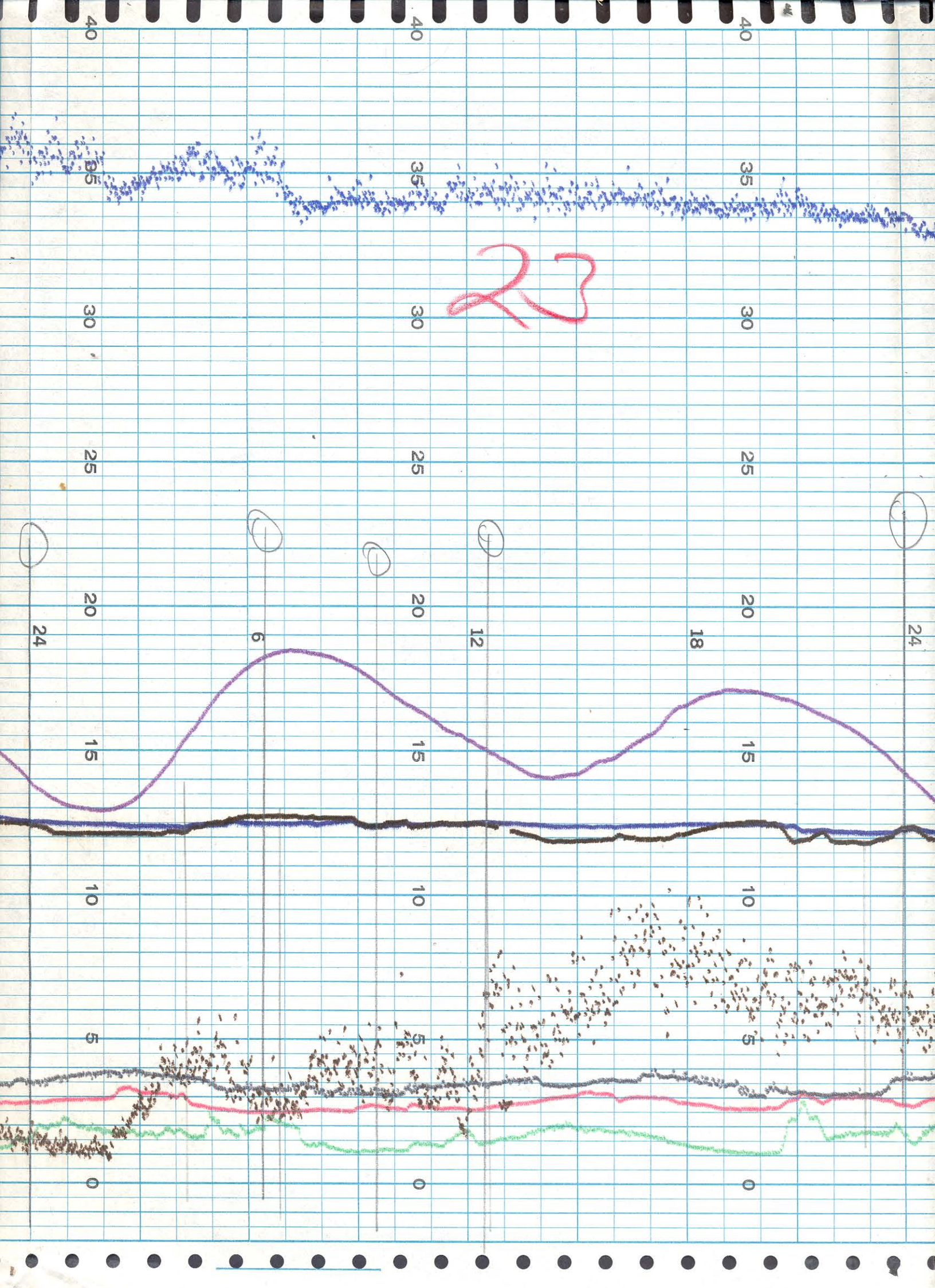



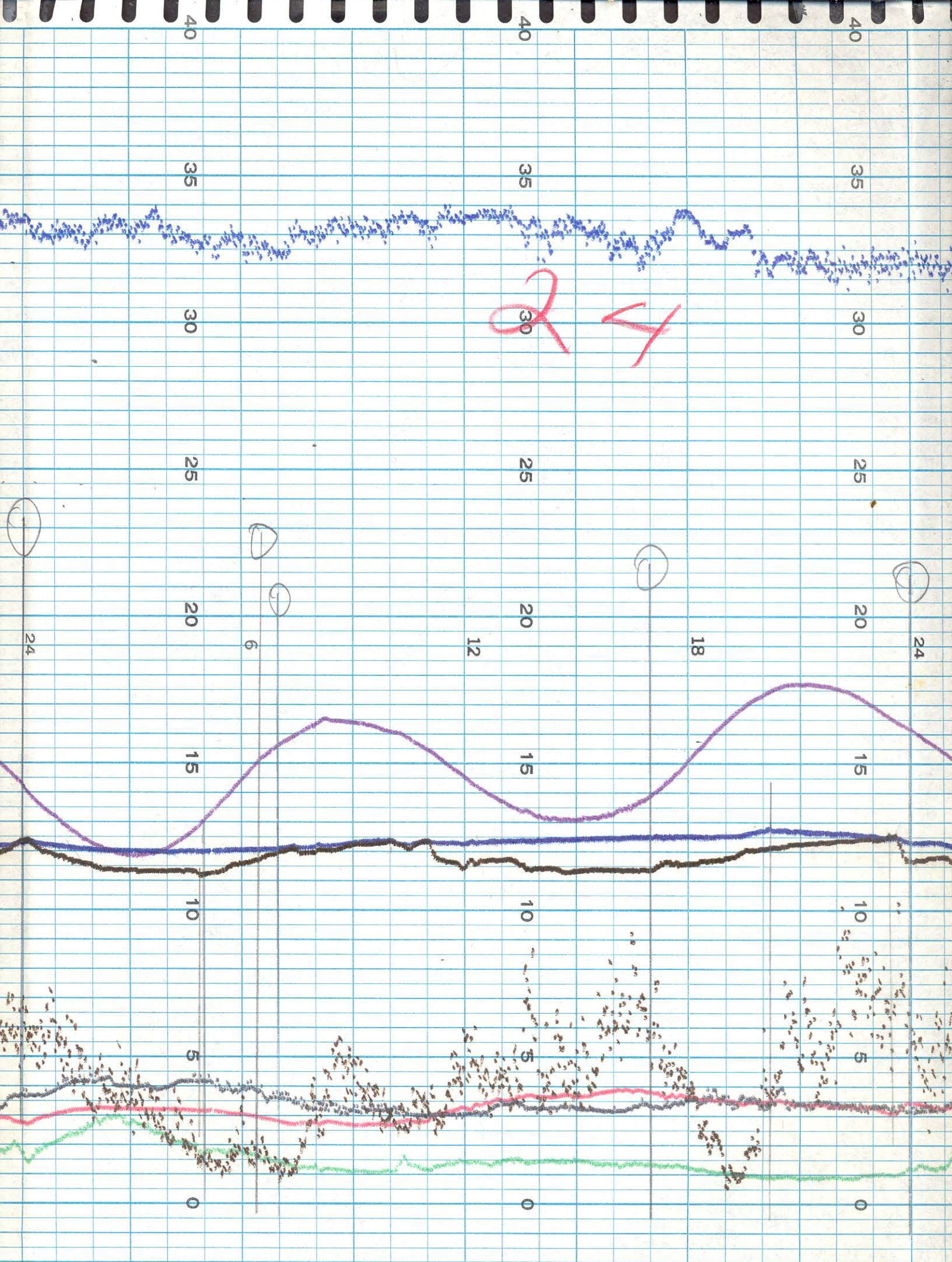



25

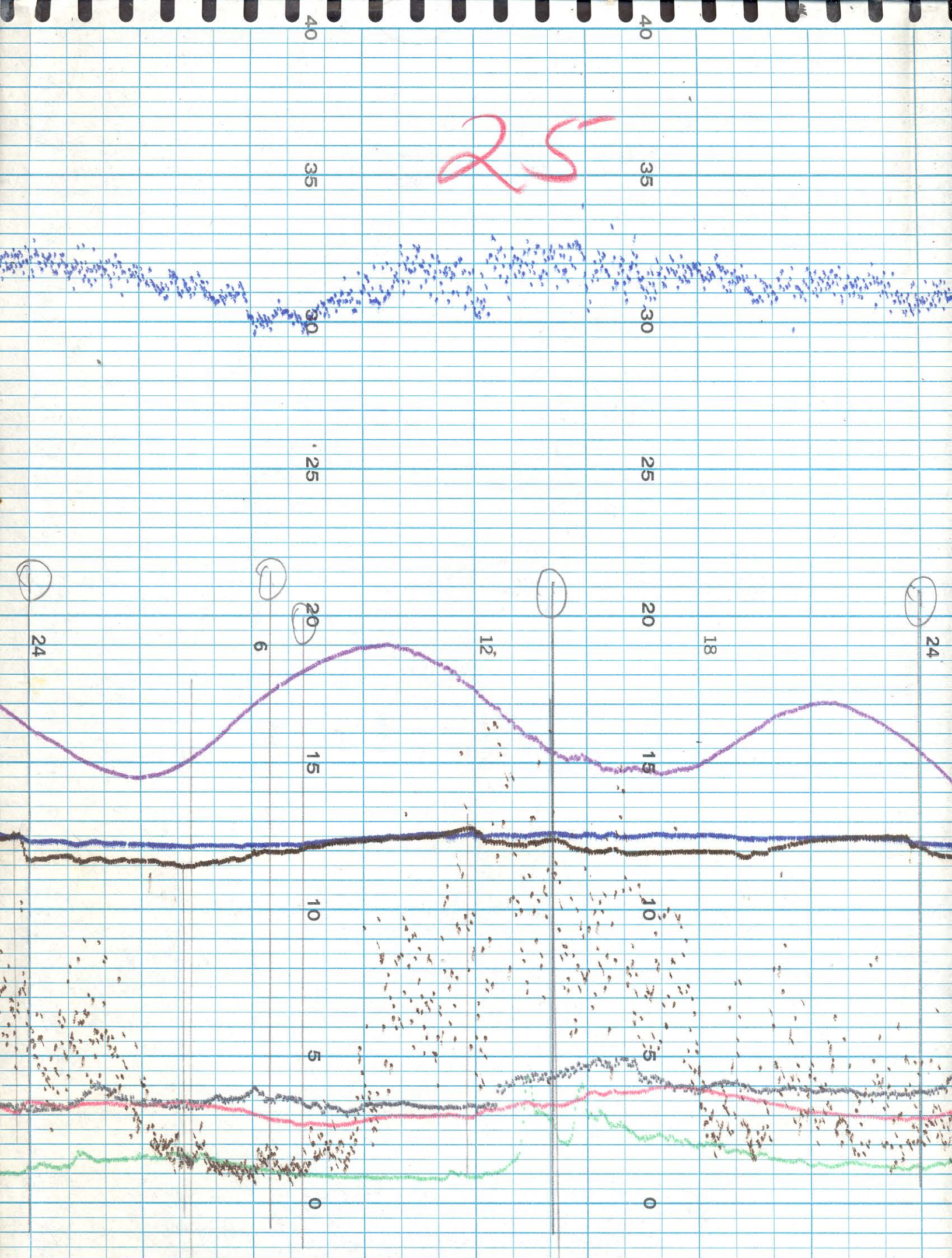



26

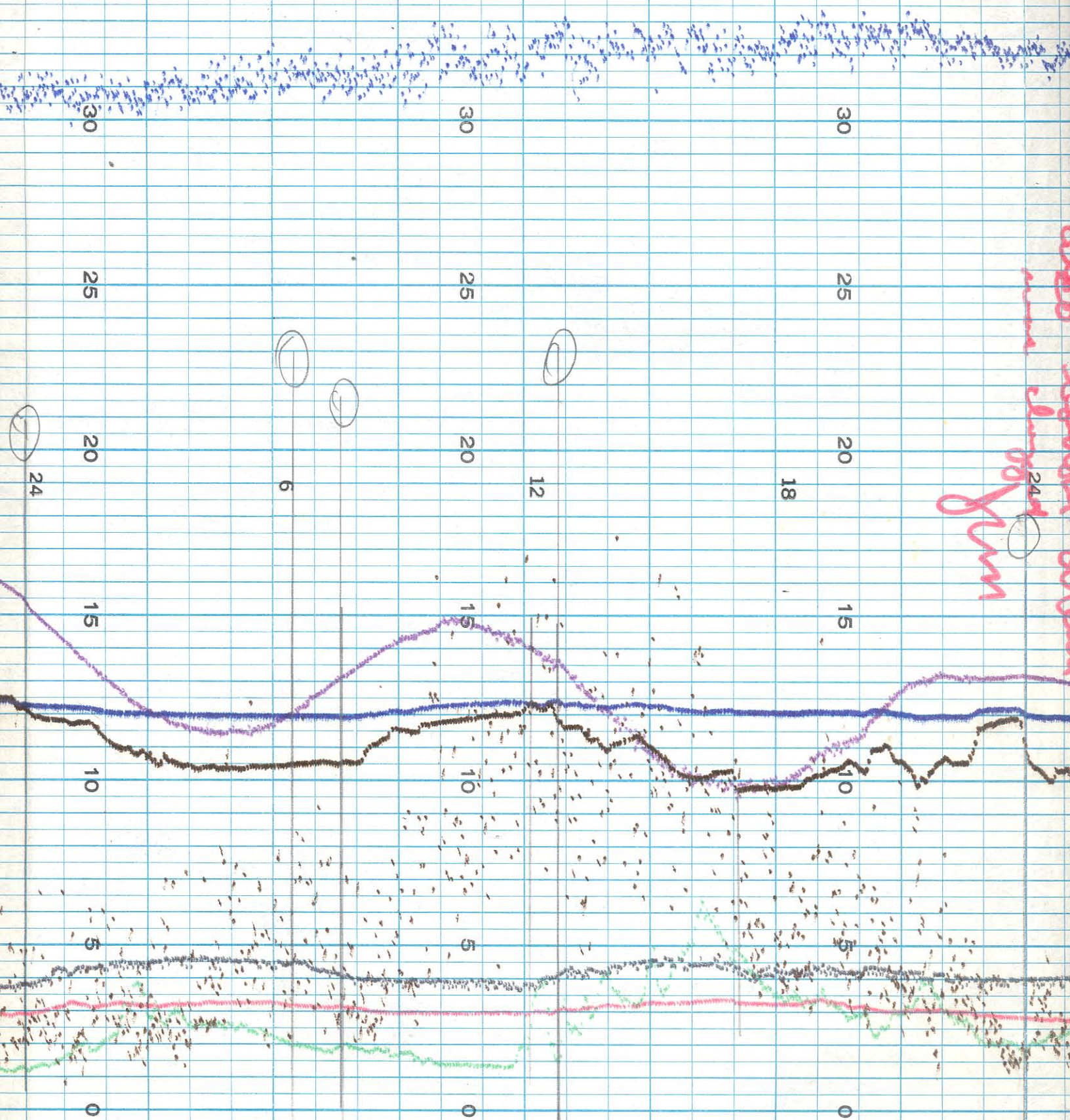

24 June



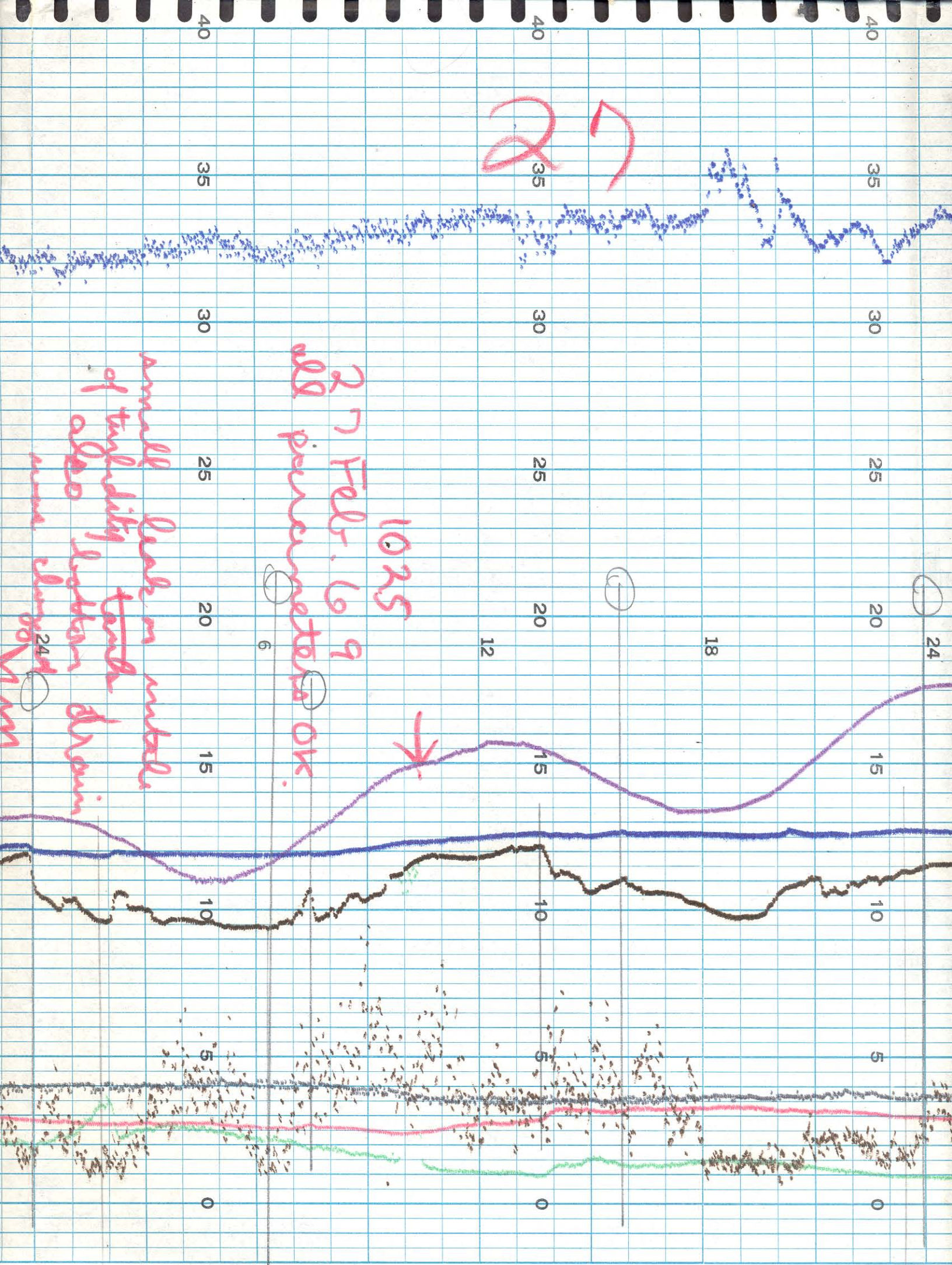



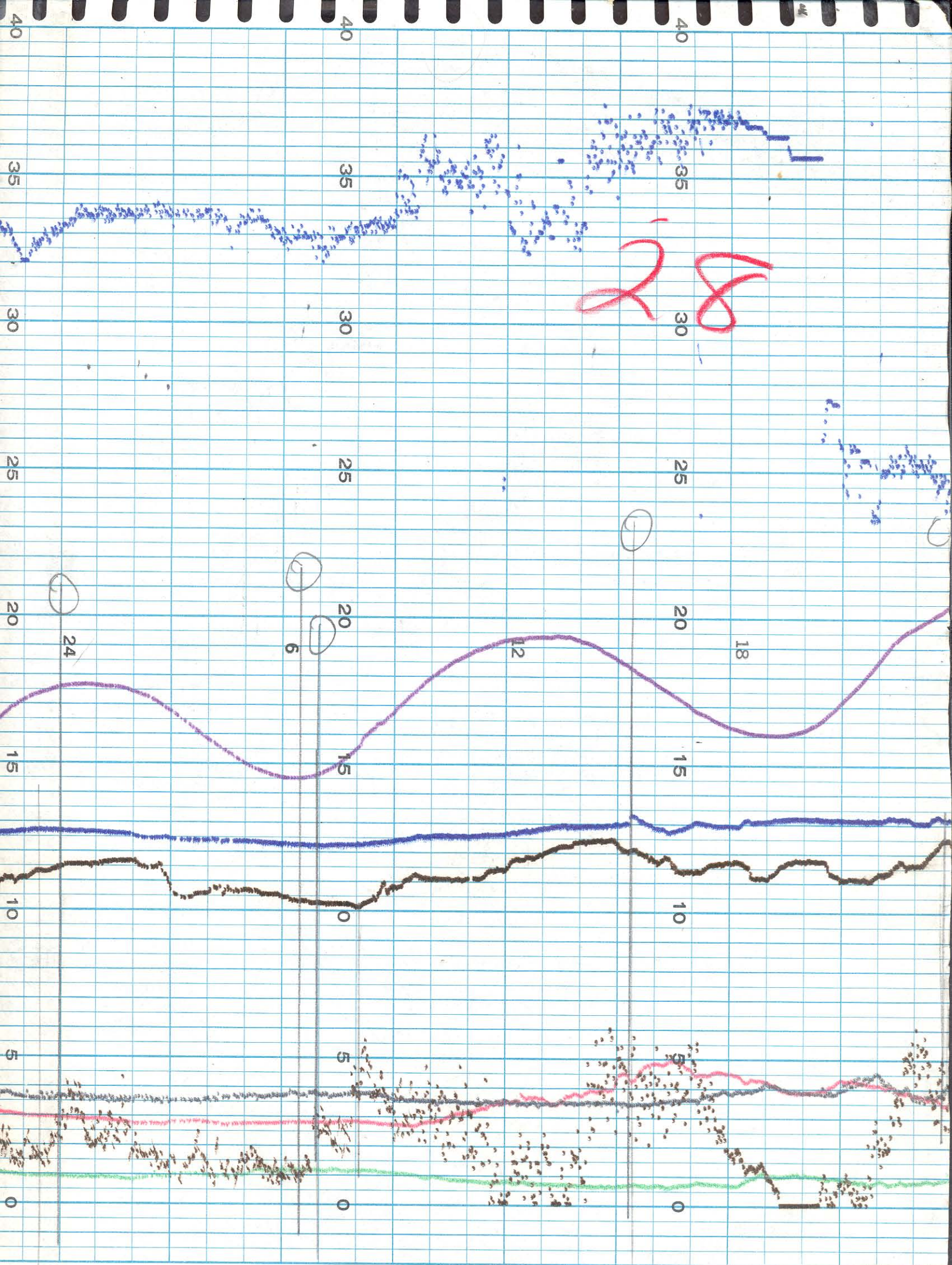



Month	Day	Time	Jan 3/1000	Feb. 11 0900	Feb. 18 1340	Feb 27 921
Surf Temp.	chart.		5.6	1.5	1.9	2.5
	Temp.		5.2	1.5	1.9	2.3
Bottom Temp.	chart.		5.7		3.0	3.9
	Temp.		—		—	2.3 Bristol Mid-W.
Conductivity	chart		9.6 before 10.6 after	9.5 before 10.4 after	11.8 before 12.2 after	10.8
	In KCL		28.9	23.1	23.2	22.4
Cond.	kel		28.9	@41°C 23.1		@35
	kel		28.9	22.8	23.3	22.4
Dissolved Oxygen	chart					12.2
	Winkler		11.5	12.9 12.5	13.1 12.3	12.3
Turb.	chart.		30	38 before clean 21 after "	35	16
	Hellip.			16	30	11
Tide	chart		+0.6	+0.50	+0.70	+0.4
	Staff		+0.4	+0.55	+0.75	+0.5
Wind Dir.	chart		NNW	SE	NW	NW
	Dir.		NNW	SE	NW	N
Wind Vel.	chart		20	4	20	10
	Vel		20	4	20	10

marks

Installed  
New O<sub>2</sub>  
Cell

Reset O<sub>2</sub> with  
zero set  
-0.8

Cond. check  
@ 19.4  
Winkler 42.6 =